



Responses to Educational Disruption Survey

User Guide for the International Database



UNESCO – a global leader in education

Education is UNESCO's top priority because it is a basic human right and the foundation for peace and sustainable development. UNESCO is the United Nations' specialized agency for education, providing global and regional leadership to drive progress, strengthening the resilience and capacity of national systems to serve all learners. UNESCO also leads efforts to respond to contemporary global challenges through transformative learning, with special focus on gender equality and Africa across all actions.



The Global Education 2030 Agenda

UNESCO, as the United Nations' specialized agency for education, is entrusted to lead and coordinate the Education 2030 Agenda, which is part of a global movement to eradicate poverty through 17 Sustainable Development Goals by 2030. Education, essential to achieve all of these goals, has its own dedicated Goal 4, which aims to ***“ensure inclusive and equitable quality education and promote lifelong learning opportunities for all.”*** The Education 2030 Framework for Action provides guidance for the implementation of this ambitious goal and commitments.



International Association for the Evaluation of Educational Achievement (IEA)

IEA is an international cooperative of national research institutions, government research agencies, scholars, and researchers working to evaluate, understand, and improve education worldwide. IEA is a non-profit and independent organization. More than 60 countries are actively involved in the IEA network and over 100 education systems participate in its studies.



Published in 2022 by the United Nations Educational, Scientific and Cultural Organization (UNESCO), 7, place de Fontenoy, 75007 Paris, France and Stichting IEA Secretariaat Nederland, 311 Keizersgracht 1016 EE Amsterdam Netherlands.

© UNESCO / International Association for the Evaluation of Educational Achievement (IEA) 2022
Revised edition

The present license applies exclusively to the text content of the publication. For use of any other material (i.e. images, illustrators, charts) not clearly identified as belonging to UNESCO or as being in the public domain, prior permission shall be requested from UNESCO (publication.copyright@unesco.org).



This publication is available in Open Access under the Attribution ShareAlike 3.0 IGO (CC-BY-SA 3.0 IGO) licence (<http://creativecommons.org/licenses/by-sa/3.0/igo/>). By using the content of this publication, the users accept to be bound by the terms of use of the UNESCO Open Access Repository (<http://www.unesco.org/open-access/terms-use-ccbysa-en>).

The designations employed and the presentation of material throughout this publication do not imply the expression of any opinion whatsoever on the part of UNESCO or the International Association for the Evaluation of Educational Achievement (IEA) concerning the legal status of any country, territory, city or area or of its authorities, or concerning the delimitation of its frontiers or boundaries.

The ideas and opinions expressed in this publication are those of the authors; they are not necessarily those of UNESCO or IEA.

Front cover image:
Design:

Text prepared by IEA
Davizro Photography/Shutterstock.com
Jasmin Schiffer

Table of contents

| | |
|---|-----------|
| Overview of REDS, its Data and Implications for Analysis..... | 5 |
| 1.1 Main objectives and scope | 5 |
| 1.2 The design in brief | 6 |
| 1.3 Analyzing the data | 6 |
| 1.4 Limitations of the REDS database | 9 |
| 1.5 Contents of the user guide..... | 10 |
| The REDS International Database Files..... | 11 |
| 2.1 Overview..... | 11 |
| 2.2 The REDS database..... | 11 |
| 2.3 Survey variables..... | 13 |
| 2.4 Coding of missing data | 19 |
| 2.5 Codebook files..... | 19 |
| Weights and Variance Estimation for REDS..... | 20 |
| 3.1 Overview..... | 20 |
| 3.2 Sampling weights | 20 |
| 3.3 Variance estimation..... | 23 |
| Students’ Home Resources and Socioeconomic Background Scale (SHRSBS) | 27 |
| 4.1 Students’ socioeconomic background scaled for REDS..... | 27 |
| 4.2 The overall SES construct and its content..... | 27 |
| 4.3 Non-response and scaling | 29 |
| 4.4 Standardizing and rescaling | 30 |
| Analyzing the REDS Data using the IEA IDB Analyzer | 31 |
| 5.1 Overview..... | 31 |
| 5.2 Merging files with the IEA IDB Analyzer | 32 |
| 5.3 Performing analyses with the IEA IDB Analyzer..... | 38 |
| 5.4 Performing analyses with school-level variables..... | 40 |
| 5.5 Performing analyses with teacher-level data..... | 42 |
| 5.6 Performing analyses with student-level data..... | 44 |
| References..... | 47 |
| Appendix: International Versions of the REDS Questionnaires..... | 50 |
| Overview..... | 50 |
| School Questionnaire..... | 51 |
| Teacher Questionnaire..... | 90 |
| Student Questionnaire..... | 119 |
| National Center Questionnaire | 156 |

CHAPTER 1

Overview of REDS, its Data and Implications for Analysis

1.1 Main objectives and scope

The Responses to Educational Disruption Survey (REDS, conducted by the International Association for the Evaluation of Educational Achievement (IEA, studied how teaching and learning were affected by the disruptions caused by COVID-19 and aimed to paint a picture of national responses to the global pandemic. REDS was based on the premise that current, robust data were needed to measure the impacts of implemented measures on education systems both across and within countries.

These concepts were elucidated in the REDS International Report, which includes a chapter on the conceptual background. Developed according to a significantly accelerated timeline—when compared to other international large-scale assessments, or ILSAs—certain processes in REDS were curtailed or implemented concurrently, rather than in sequence, to allow for the timely collection of data. Deviations from international standards are likewise detailed in the REDS International Report. Ensuing implications for analysis are detailed in this User Guide.

In general, REDS set out to measure impacts of the COVID-19 pandemic on school staff and students, and the mitigation strategies employed by countries participating in the survey. Accordingly, students, teachers, and school principals were administered questionnaires that probed their experiences with the changes in schooling during this time. Some countries opted to not administer the teacher or student questionnaires.

In total, 11 countries participated in REDS. These were divided into two “waves”, referring to the administration period of the survey. The questionnaires were slightly adapted between waves 1 and 2; please refer to the Appendix for more information on the international questionnaire versions.

REDS collected data from 21,063 Grade 8 (or equivalent students, 15,004 teachers, and 1,581 school principals from 11 countries. These data were augmented by data from the REDS national research centres.

The following eleven countries participated in REDS:

- Burkina Faso
- Denmark
- Ethiopia
- India (did not administer the student questionnaire)
- Kenya
- Russian Federation
- Rwanda (did not administer the teacher and the student questionnaire)
- Slovenia
- United Arab Emirates
- Uruguay (did not administer the student questionnaire)
- Uzbekistan

1.2 The design in brief

The REDS International Database (IDB) offers researchers and analysts a rich and innovative environment for examining responses to the SARS-CoV-2 pandemic in an international context.

The student target population was defined as all students enrolled in the grade that represents eight years of schooling, counting from the first year of ISCED level 1. Note that in most countries, the academic year changed between the reference period¹ and the survey administration period. Hence, grade 8 students reflected on a situation they experienced in their seventh grade, whenever questions referred to the reference period.

The teacher target population consisted of all teachers who had taught students of the target population during the reference period and were still teaching at the same schools during survey administration.

The school target population comprised those schools where students of the above-described target population could be found. School principals responded to a questionnaire focusing on school-level responses on the educational disruption caused by the COVID-19 pandemic.

The international sampling strategy of REDS was a two-stage stratified random sample design with schools as the first sampling stage, and students and teachers as the second sampling stage. For further information on the sampling design, please refer to section 3.4 of the REDS international report.

1.3 Analyzing the data

The REDS design and operations resembled procedures used in past and current educational surveys and student achievement studies, such as, for example, the IEA Trends in International Mathematics and Science Study (TIMSS) or the IEA International Computer and Information Literacy Study (ICILS). The creation of the ICILS IDB was used as a basis for the REDS IDB; accordingly, text passages from the ICILS IDB User Guide (Mikheeva & Meyer, 2019) were used as appropriate throughout this user guide.

However, the themes of the survey and challenges presented by the administration during a global pandemic imposed several additional requirements on flexibility regarding survey operations procedures, timelines, data collection, and analysis. In summary, REDS was an ambitious and demanding study, involving complex procedures for selecting samples, collecting data, and analyzing and interpreting findings. Accordingly, researchers working with the database must understand the characteristics of the survey in order to effectively utilize the data it contains.

Resources and requirements

This user guide describes the organization, content, and use of the international database from a practical perspective. It is recommended to be used in conjunction with the REDS International Report (Meinck et al. 2022), which provides a comprehensive account of the conceptual,

¹ The reference period of the COVID-19 disruption was defined as: The first period of time in a country after the beginning of the pandemic, during which most schools were closed for the majority of students, and teaching and learning took place mostly outside of school buildings (Meinck et al. 2022).

methodological, and analytical implementation of the study. Using both publications in combination will allow analysts to understand and confidently replicate the procedures used, as well as to correctly undertake new analyses in areas of special interest.

At a minimum, an analyst carrying out statistical analysis will need to have a good understanding of the conceptual foundations of REDS, the themes addressed, the populations targeted, the samples selected, the instruments used, and the production of the international database. All this information is covered and explained in detail in the REDS International Report. Researchers using the REDS IDB must also familiarize themselves with the database structure (Chapter 2 in this user guide) and be aware of constraints on comparability of the data (see Chapter 3 in the REDS International Report (Meinck et al. 2022)).

Other important aspects to keep in mind when working with REDS data are these:

- REDS is an observational, non-experimental study that collected cross-sectional data. For this reason, causal inferences and language of the type “condition A caused effect B,” “factor A influenced outcome B,” and “variable A impacted on variable B” cannot and should not be established with REDS data alone. The report containing the international results of the study refrains from making such inferences or drawing conclusion about causality.
- The REDS questionnaires included a variety of questions relating to factual information as well as to attitudes, beliefs, and perceptions. All this information was self-reported by the school principals, teachers, and students. Furthermore, because population features were not observed but estimated using sample data, wording such as “the estimated proportion of students with X is ...” is preferable to writing “X percent of students are ...”.
- Nearly all variables in REDS are categorical in nature (nominal or ordered). Analysts may therefore need to consider using categorical, nonparametric analysis methods for these types of variables.

Techniques for continuous variables (provided that the required assumptions hold) should only be used on counts and on the derived scales obtained through data reduction or scaling methods such as factor analysis, structural equation modelling, or item response theory. Analysts also need to have a working knowledge of SPSS or SAS (or any other software of choice) and knowledge of basic inferential statistics, such as estimating means, correlations, and linear regression parameters. Appropriate theoretical knowledge will be needed to conduct advanced analyses such as logistic regressions.

Estimation Requirements

Researchers familiar with population estimation in large-scale education-survey databases such as TIMSS, PIRLS, ICILS, ICCS, or other IEA studies will have little difficulty analyzing REDS data once they have familiarized themselves with the study’s conceptual foundation, and its methodological, operational, and analytical details. If, as a user of the REDS IDB, you are not accustomed to working with complex survey sample data, this guide should provide you with sufficient technical information to enable you to conduct correct basic analysis.

The main design features of REDS that you will need to take into account during any secondary analysis of the study’s data are the unequal selection probabilities of the sampling units that necessitate the use of sampling weights during computation of estimates, and the complex multistage cluster sample design that was implemented to ensure a balance between the research goals and cost-efficient operations.

Please carefully review chapter 3 of the REDS International Report for details on the lack of sampling weights for certain participating countries and corresponding analytical constraints.

This user guide is principally tailored to SPSS (IBM Corp., 2016), one of the most widely used statistical packages in the social sciences and educational research. Unfortunately, the base SPSS to date (i.e., Version 28) does not support complex survey designs such as those used in REDS and cannot be used “out of the box” for methodologically correct estimation of sampling errors and of test statistics. The base SPSS assumes that data come from a single-stage, simple random sample, which is not the case in REDS or most, if not all, other large-scale assessments in education. A “complex samples” module for SPSS is available; however, it supports only one of many variance estimation approaches, namely Taylor series linearization, and does not handle jackknife replication for estimating sampling errors, which was the technique used for estimating sampling error in REDS.

This gap has been filled by IEA’s International Database (IDB) Analyzer (IEA, 2021), which is available free of charge to analysts and researchers using the REDS database. The Analyzer employs SPSS and SAS (SAS Institute Inc., 2012) as an engine to compute population estimates and design-based standard errors using replication for a variety of ILSAs. The latest version of IEA IDB Analyzer also includes the possibility to analyze R data. However, please note that the REDS international database has not been provided in R format.

The IEA developed the IEA IDB Analyzer in the context of its flagship studies TIMSS and PIRLS and adapted it for use with data from REDS and other studies. The IEA IDB Analyzer allows users to compute estimates of percentages, means, percentiles, correlations, and linear regression parameters, including their respective standard errors, and logistic regressions. It also simplifies management of the REDS international database by providing a module for selection of subsets of countries and variables and merging files for analysis.

Levels and units of analysis

REDS defined three target populations (school, teachers, and students), each of which was sampled using a multistage stratified cluster design. Each school was regarded as a “cluster,” with all students and teachers nested within these clusters. Schools can therefore be referred to as the primary sampling units (Level 2 in multilevel models), and teachers and students as the secondary sampling units (Level 1 in multilevel models). REDS defined populations to be as inclusive as possible, and designed samples that would yield unbiased estimates for both student and teacher populations.

Many of the tables in the REDS International Report use the student as the unit of analysis, either on their own or by combining them with school-level variables. In the latter case, school information becomes an attribute of the student, and the information from both files can be used to answer such research questions as: “What percentage of students are studying in schools with a particular (school) attribute?” In other words, the publication generally reports data and findings from the perspective of students. Note, however, that in this case the appropriate weight to use is the final student weight, TOTWGTS.

Another possibility for analysts working with the data is to “aggregate” student-level information to the school level and to use this information in school-level or teacher-level analyses. Be aware, though, of the implicit shift of focus within this “aggregation” scenario to the school level: inferences and interpretations can no longer refer to the Level 1 units (in this case, the students). Ignoring this issue may result in an “ecological fallacy” (Robinson, 1950) that may occur when

aggregated information is being analyzed. This fallacy assumes that each individual member of a group has the average characteristics of the group at large.

Snijders and Bosker (1999) summarize (in Chapter 3 of their book) the pros and cons of both “disaggregating” and “aggregating” information. However, it is important to note that for certain research questions, neither of these two methods may fully account for the hierarchical nature of the data. The potential effects arising from the fact that students are nested within schools also need to be considered. In the worst-case scenario, the two methods may provide an incomplete or misleading representation of respective education systems and processes. If analysts are interested in answering research questions that refer to or try to explain the degree of variability of a characteristic located within schools and between schools, multilevel models (e.g., a two-level hierarchical linear model) may be most appropriate.

Although REDS was designed with multilevel modelling in mind, we do not discuss such models in either theoretical or practical terms in this guide because more factors and considerations than can be addressed here determine their specification within the purview of specific research questions. However, because users of the REDS IDB need to fully understand the theoretical and mathematical bases for multilevel analysis, researchers are asked to refer to the existing literature on multilevel modeling. If you are considering undertaking multilevel analyses using the REDS IDB, you will need to take into account the structure of each participating education system. The results of multilevel and variance decomposition analyses that investigate the across-school variability of a characteristic therefore need to be interpreted in terms of the structure of the education systems, the definitions underlying the school sample frame, and the specific schools that REDS asked teachers and school principals to refer to when completing their questionnaires.

Snijders and Bosker’s (1999) introduction to multilevel analysis is highly readable and provides a straightforward description of this method. If you are interested in the actual estimation of such models, we suggest you refer to the popular multilevel software packages that include Stata (StataCorp LP, 2014), HLM 6 (Raudenbusch, Bryk, & Congdon, 2004), Mplus (Muthén & Muthén, 2012), MLwiN (Rasbash, Steele, Browne, & Goldstein, 2014), and SAS (SAS Institute, 2021).

1.4 Limitations of the REDS database

Unlike other IEA surveys, REDS had to be prepared in a short period of time and was implemented in the midst of a global context that was a considerable challenge for survey administration. This situation led to constraints on the comparability and representativeness of the REDS data.

Prior to any analysis activities, we strongly recommend a thorough review of section 3.8 in the International Report (Meinck et al. 2022) which provides a comprehensive description of the limitations that need to be kept in mind when working with REDS data. The following bullet points merely provide a summary of the issues limiting the usage of the data.

- Two versions of the questionnaires were administered.
 - Version 1 in Denmark, the Russian Federation, Slovenia, the United Arab Emirates, Uruguay, and Uzbekistan
 - Version 2 in Burkina Faso, India, Ethiopia, Kenya, and Rwanda
- No field trialing of the survey instruments and procedures took place.
- Data collection period stretched over a relatively long period of time (December 2020 to July 2021).

- No international quality control monitoring programme took place (not feasible due to the pandemic).
- Respondents were asked about past experiences, i.e. what they experienced during the initial time of disruption (the difference in time between the initial period and the given responses varies across countries).
- Connected to the previous point, the challenges caused by the pandemic during the initial period of disruptions may have had already transpired or been superimposed by later disruptions and the rapid development in between those time points.
- In some countries it was not feasible to select within-student samples as stipulated in the survey operations procedures manuals (Burkina Faso, Kenya and Ethiopia opted for a lottery on the day of the survey implementation instead of drawing the sample in expert software provided by the IEA).
- Burkina Faso, Ethiopia and Kenya could not provide information on the number of absent students and teachers, preventing accurate computation of selection probabilities, sampling weights, and participation rates (hence, results based on student and teacher data in these countries represent only the experiences and opinions of the respondents and should not be used to infer on the target populations).
- Exclusion rates of over 5% occurred in:
 - Student samples in Ethiopia, Kenya, Russian Federation, and Uzbekistan
 - Teacher samples in Denmark, Ethiopia, Kenya, and Russian Federation
 - School samples in Denmark, Ethiopia, Kenya, Russian Federation, Slovenia, Uruguay, and Uzbekistan
- Participation rates below IEA standards (85% at each level, 75% combined) occurred among:
 - Students and teachers in Slovenia
 - Schools in Kenya, Slovenia, and Uruguay
- Doubts about representativity due to low participation rates or missing sampling documentation resulted in un-weighted data for:
 - Students in Denmark, Burkina Faso, Ethiopia, and Kenya
 - Teachers in Denmark, Burkina Faso, Ethiopia, Kenya, and Uruguay
 - Schools in Denmark

It is not recommended to display standard errors or run significance tests for populations with severe issues regarding data validity, i.e., the unweighted sets of data mentioned in the previous point (the standard errors will always be zero when analyzing this data which is obviously not accurate)

1.5 Contents of the user guide

This user guide for the REDS IDB describes the content and format of the data in it. In addition to this introduction, the subsequent chapter of this guide describes the structure and content of the REDS IDB. Appendix 1 includes the international version of all international questionnaires administered in REDS (both wave 1 and wave 2 versions). These serve as a reference guide to the questions asked and the variable names used to record the responses in the international database.

CHAPTER 2

The REDS International Database Files

2.1 Overview

The REDS IDB contains student, teacher, and school data collected in 11 countries that participated in the study.

Table 2.1 lists all REDS countries along with the operational codes used to identify them in the international database and includes information about the target populations. Note that the international database includes school-level data from all countries.

For details on participation rates and exclusion rates for countries that participated in REDS, please refer to Chapter 3 of the REDS International Report.

This chapter describes the content of the IDB and is divided into sections describing the different file types and materials included in the database.

Table 2.1: Countries participating in REDS

| Countries | Operational Codes | | Administration of Student and Teacher Questionnaires | | Wave | Delivery Mode |
|----------------------|-------------------|---------|--|---------|--------|--|
| | Alpha-3 | Numeric | Student | Teacher | 1 or 2 | Online or Paper |
| Burkina Faso | BFA | 854 | • | • | 2 | Paper |
| Denmark | DNK | 208 | • | • | 1 | Online |
| Ethiopia | ETH | 231 | • | • | 2 | Paper |
| India | IND | 356 | | • | 2 | Paper |
| Kenya | KEN | 404 | • | • | 2 | Paper |
| Russian Federation | RUS | 643 | • | • | 1 | Online |
| Rwanda | RWA | 646 | | | 2 | Online |
| Slovenia | SVN | 705 | • | • | 1 | Online |
| United Arab Emirates | ARE | 784 | • | • | 1 | Online |
| Uruguay | URY | 858 | | • | 2 | Online |
| Uzbekistan | UZB | 860 | • | • | 1 | School and teacher online and paper, student paper |

2.2 The REDS database

The REDS database comprises data from all instruments administered to the students, the teachers teaching the students of the respective grade during the reference period, and the

school principals in sampled schools. Note that REDS surveyed students in grade 8 (i.e. 8 years of formal schooling). Now, since the teacher target population includes all teachers that taught these students during the reference period and the fact that in all countries the reference period laid in the previous school year we are practically looking at teachers that taught grade 7 students during the reference period. The data files therefore include the responses to the student, teacher, and school principal questionnaires.

This chapter also describes the contents and format of the REDS data files. These are provided in SPSS format (.sav) and SAS format (.sas7bdat). The files can be downloaded from the IEA Study Data Repository at <http://www.iea.nl/data>. Data files are provided for each country that participated in REDS and for which internationally comparable data are available.

The three types of REDS data files in the database correspond to the three data levels established in REDS: school level, student level, and teacher level. Files of the same type include the same uniformly defined set of variables across countries. The file name identifies the type of data file and the country (see Table 2.2). For example, BSGBFV2.sav is an SPSS file that contains Burkina Faso's student data. Each file type contains a separate data file for each participating country.

Table 2.2: REDS data file names

| File Names | Descriptions |
|------------|----------------------------|
| BSG●●●V2 | Student Questionnaire File |
| BTG●●●V2 | Teacher Questionnaire File |
| BCG●●●V2 | School Questionnaire File |

●●● = 3-character alphanumeric country code based on the ISO 3166 coding scheme (see Table 2.1)

The SPSS files include full dictionary/meta information, that is, variable name, format (type, width, and decimals), label, value labels, missing values, and appropriately set measurement levels (nominal, ordinal, or scale). The dictionary information can be accessed through the SPSS "View → Variables" menu, or in output form through the "File → Display Data File Information" menu. SAS files include appropriate display formats and variable labels but do not permanently store value labels in data files.

All information related to the structure of the REDS data files as well as the source, format, descriptive labels, and response option codes for all variables are contained in codebook files. Each type of data file in the database is accompanied by a codebook file in Excel format. The naming convention for codebook files follows the convention for the data files as stated in Table 2.2 above, except that the file extension is ".xlsx".

Please note the SPSS data files are created in Unicode mode. However, when saving SPSS data files in Unicode encoding in code page mode, defined string widths are automatically tripled. These format changes will then cause problems when merging data with the IEA IDB Analyzer (i.e., when merging the data in SPSS). Therefore, please take this into account when saving data files in SPSS.

Questionnaire response code values

A series of conventions were adopted to code the data included in the REDS questionnaire data files.

The values assigned to each of the questionnaire variables depend on the item format and the number of options available. For categorical questions, sequential numerical values are used to correspond to the response options available. The numbers correspond to the sequence of appearance of the response options. For example, the first response option is represented with a 1, the second response option with a 2, etc. Check-all-that-apply questions are coded as “checked” if the corresponding option was chosen, otherwise it was coded as “not checked”.

Student data files (BSG)

Students who participated in REDS were administered a questionnaire with multiple-choice items. The student data files contain the actual responses to these multiple-choice questions.

In addition, the student data files feature a number of identification variables, tracking and timing variables, sampling and weighting variables, and derived variables that were used for the analyses described in the international report. These variables are described later in this chapter. In the student data files, each student has a unique identification number (IDSTUD). The IDSTUD uniquely identifies, within a country, a student.

School data files (BCG)

The school data files contain responses from school principals to the questions in the REDS school principal questionnaires.

Teacher data files (BTG)

The teachers sampled for participation in REDS were asked to complete the teacher questionnaire. Each teacher in the teacher data files has his or her own identification number (IDTEACH). This number therefore uniquely identifies, within a country, a teacher.

2.3 Survey variables

Identification variables

All REDS data files contain several identification variables that provide information to identify countries and entries of students, teachers, or schools. These variables are used to link variables of one case, clusters of cases (students and teachers pertaining to specific schools), and cases across the different types of data files. However, the variables do not allow identification of individual schools, students, or teachers in a country.

IDCNTRY

This variable indicates the country the data refers to as a 3-digit numeric code based on the ISO 3166-1 classification. This variable should always be used as the first linking variable whenever files are linked within and across countries.

IDSCHOOL

IDSCHOOL is a four-digit identification code that uniquely identifies the participating schools within each country. The school codes are not unique across countries. Schools across countries can only be uniquely identified with the combination of IDCNTRY and IDSCHOOL.

IDSTUD

IDSTUD is an eight-digit identification code that uniquely identifies each sampled student within a country. Students can be uniquely identified across countries using the combination of IDCNTRY and IDSTUD. The first four digits of IDSTUD are equal to the value of IDSCHOOL of the student's school.

IDTEACH

IDTEACH is a six-digit identification code that uniquely identifies the sampled teacher within a country. Teachers can be uniquely identified across countries using the combination of IDCNTRY and IDTEACH. The first four digits of IDTEACH are equal to the value of IDSCHOOL of the teacher's sampled school.

Table 2.3 shows the data files containing the various identification variables.

Table 2.3: Location of identification variables in the REDS international database

| Identification Variables | Data File Types | | |
|--------------------------|-----------------|-----|-----|
| | BCG | BSG | BTG |
| IDCNTRY | • | • | • |
| IDSCHOOL | • | • | • |
| IDSTUD | | • | |
| IDTEACH | | | • |

Questionnaire variables

The questionnaire variable names consist of a 6- to 8-character string (e.g., IS2G04A). The following rules are applied in naming the variables of the international instruments as well as for variables from the regional instruments:

- The first character indicates the reference level. The letter "I" is used for variables that are administered on an international level.
- The second character indicates the type of respondent. The letter "C" is used to identify data from school principals, while the letter "T" is used for teacher data. The letter "S" is used for student data.
- The third character indicates the variable's presence in the questionnaire version cycle. Number "1" indicates that the variable is present in both questionnaire versions while "2" indicates only in the 2nd version.
- The fourth character is used to indicate the context of the variable. The letter "G" is used for general contexts.
- The fifth and sixth characters indicate the question number.
- The seventh and eighth characters represent optional digits for multipart items, and optional digits for multipart subitems, respectively.

The values assigned to each of the questionnaire variables depend on the questionnaire item format and the number of options available. For categorical questions, sequential numerical values are used that correspond to the response options available. The numbers correspond to the sequence of appearance of the response options. For example, the first response option is

represented with a 1, the second response option with a 2, and so on. Open-ended questions, such as “number of students in a school,” are coded with the actual number given as a response.

The raw information collected by the questionnaires underwent extensive processing, inspection, cleaning, and editing. Out-of-range values, questions determining the flow of the questionnaire, and inconsistent or implausible combinations of responses were inspected and cleaned where necessary. To address residual inconsistencies, REDS imposed certain automatic edits, for example, the removal of implausible responses, for all countries.

With respect to the international database, the data-cleaning process at the IEA Hamburg ensured that information coded in each variable would be internationally comparable. National adaptations were reflected appropriately in all concerned variables, and questions that were not internationally comparable were removed from the database. Also, some countries decided to not administer a certain variable.

Weighting and variance estimation variables

To allow for calculation of the population estimates and correct jackknife variance estimates, the data files provide sampling and weighting variables.

Each record in the REDS international database contains one or more variables that reflect the record’s selection probabilities (or base weights) and non-response adjustment(s). The last character of the variable name indicates the data type (student = S, teacher = T, school = C). The weights and weighting factors differ depending on the data type. The only value identical in all three types of datasets is the value for the school base weight (variable WGTFAC1). This is because the school sampling comprised universally the first sampling stage and is therefore independent of data type. Each data file contains an estimation or final weight variable. Each such variable starts with the letters “TOT” (i.e., the product of all other weight variables) and must be used for single-level analyses.

The weight variables included in the REDS international database are as follows:

WGTFAC1

This is the school base weight. It corresponds to the inverse of the selection probability of the school.

TOTWGTC

This is the final school weight for schools. It is computed as the product of WGTFAC1 and WGTADJ1C. The final school weight for schools must be applied when analyzing the data coming from the school questionnaire.

WGTADJ1C

This is the school weight adjustment for schools. It accounts for the non-returned school questionnaires.

TOTWGTS

This is the final student weight. It is computed as the product of WGTFAC1, WGTADJ1S, WGTADJ2S, WGTADJ3S, and WGTADJ3S. The final student weight must be applied when analyzing the students’ data.

WGTADJ1S

This is the school weight adjustment for students. It accounts for the non-participating schools regarding the student survey. The adjustment is done within explicit strata.

WGTFAC2S

This is the class weight factor. It corresponds to the inverse of the selection probability of the class within the school. Please note that classes were selected only in few countries, otherwise students were selected out of all target population students of a school.

WGTADJ3S

This is the class weight adjustment. It accounts for the non-participating classes. The adjustment is done within schools.

WGTFAC3S

This is the student weight factor. It corresponds to the inverse of the selection probability of the student within the school/class.

WGTADJ3S

This is the student weight adjustment. It accounts for the non-participating students. The adjustment is done within the school/class.

TOTWGTT

This is the final teacher weight. It is computed as the product of the WGTFAC1, the WGTADJ1T, WGTFAC2T, and WGTADJ2T. The final teacher weight must be applied when analyzing the teacher data.

WGTADJ1T

This is the school weight adjustment for teachers. It accounts for the non-participating schools regarding the teacher questionnaire. The adjustment is done within explicit strata.

WGTFAC2T

This is the teacher weight factor. It corresponds to the inverse of the selection probability of the teacher within the school.

WGTADJ2T

This is the teacher weight adjustment. It accounts for the non-participating teachers. The adjustment is done within schools.

The availability of these weight variables in the data files is shown in Table 2.5 below.

Table 2.4: Location of weighting variables in the REDS international database

| Weighting Variables | Data File Types | | |
|---------------------|-----------------|-----|-----|
| | BCG | BSG | BTG |
| WGTFAC1 | • | • | • |
| TOTWGTC | • | | |
| WGTADJ1C | • | | |
| TOTWGTS | | • | |

| | | | |
|----------|--|---|---|
| WGTADJ1S | | • | |
| WGTFAC2S | | • | |
| WGTADJ2S | | • | |
| WGTFAC3S | | • | |
| WGTADJ3S | | • | |
| TOTWGT | | | • |
| WGTADJ1T | | | • |
| WGTFAC2T | | | • |
| WGTADJ2T | | | • |

A variance estimation method that considers the structure of the data is the jackknife repeated replication (JRR) method. The REDS international database contains variables that support the implementation of this method (i.e., “jackknife zone,” “jackknife replicate,” “replicate weights”); we strongly encourage database users to use them. As the IEA IDB Analyzer automatically recognizes the data structure of REDS, it reports correct standard errors for all estimates using JRR with the respective variables.

The following variance estimation variables (or “jackknife variables”) are included in the REDS international database. The actual replicate weights are computed “on-the-fly” within the IEA IDB Analyzer, but for analysis off the IEA IDB Analyzer they are also part of the data files.

JKZONES

This variable indicates to which sampling zone the student belongs. The values of JKZONES can vary between 1 and 75. This variable is used to estimate sampling errors when analyzing student data.

JKREPS

This variable can take the values 0 or 1. It indicates whether the student should be deleted or its weight doubled when estimating sampling errors.

SRWGT1 to SRWGT75

These variables indicate the jackknife replicate weights variables (1–75) for the student survey.

JKZONET

This variable indicates to which sampling zone the teacher belongs. The values of JKZONET can vary between 1 and 75. This variable is used to estimate sampling errors when analyzing teacher data.

JKREPT

This variable can take the values 0 or 1. It indicates whether the teacher should be deleted or its weight doubled when estimating sampling errors.

TRWGT1 to TRWGT75

These variables indicate the jackknife replicate weights variables (1–75) for the teacher survey.

JKZONEC

This variable indicates to which sampling zone the school belongs. The values of JKZONEC can vary between 1 and 75. This variable is used to estimate sampling errors when analyzing school data.

JKREPC

This variable can take the values 0 or 1. It indicates whether the school should be deleted or its weight doubled when estimating sampling errors.

CRWGT1 to CRWGT75

These variables indicate the jackknife replicate weights variables (1–75) for the school survey.

The availability of the variance estimation variables in the data files is shown in Table 2.5 below. Table 2.6 shows the availability of the variance estimation variables in the data files.

Table 2.5: Location of variance estimation variables in the REDS international database

| Variance Estimation Variables | Data File Types | | |
|-------------------------------|-----------------|-----|-----|
| | BCG | BSG | BTG |
| JKZONEC | • | | |
| JKREPC | • | | |
| CRWGT1 to CRWGT75 | • | | |
| JKZONES | | • | |
| JKREPS | | • | |
| SRWGT1 to SRWGT75 | | • | |
| JKZONET | | | • |
| JKREPT | | | • |
| TRWGT1 to TRWGT75 | | | • |

Database creation variables

Information about the version number of the REDS international database and the date of its creation at the IEA Hamburg, Germany is contained in the database creation variables. They are included in all data files.

VERSION

A system of database version numbers was used throughout the data processing process.

2.4 Coding of missing data

A subset of the values for each variable type was reserved for specific codes related to different categories of missing data. We recommend that the user reads the following section with particular care since the way in which these missing codes are used may have major consequences for analyses.

Omitted Response Codes (SPSS: 9, 99, 999, ...; SAS: .)

“Omitted” response codes are used for questions or items that a student, teacher, or school principal should have answered but did not, i.e. an omitted response code is given when an item is left blank. The length of the omitted response code given to a variable in the SPSS data files depends on the number of characters needed to represent the variable. For example, the omitted code for a one-digit variable is “9” whereas the omitted code for three-digit variables would be “999”.

Not Administered Response Codes (SPSS: SYSMIS; SAS: .A)

Specific codes were given to items that were “not administered” to distinguish these from data that were missing due to non-response. The not administered code was used in the following cases:

Questionnaire variable was not assigned to the respondent: Some questions are included in the 2nd questionnaire version only. However, since the REDS IDB contains all variables, the added variables have been set to “not administered” for countries administering the 1st version.

Question or item deleted or mistranslated: A question or item identified during translation verification or item review as having a translation error, such that the nature of the question was altered, or as having poor psychometric properties, was coded as “not administered” if it could not be recoded to match as closely as possible the international version.

A questionnaire was returned empty, was not returned, or was lost: All variables referring to that instrument and any derived variables were coded as “not administered.”

Logically Not Applicable (SPSS: 6; SAS: .B)

The response to a variable is coded as ‘Logically Not Applicable’ if the previous filter question has been answered in a way that makes a response to the dependent questions logically impossible. Logically Not Applicable responses are coded in the SPSS files as “6”, “96”, “996”, and so on (depending on the field length of the variable and “.B” in SAS).

2.5 Codebook files

All information related to the structure of the REDS data files, as well as the source, format, descriptive labels, and response option codes for all variables, is contained in a codebook file in Excel format.

In the codebook file, there is a tab for each appropriate data file type in the REDS international database. These tabs describe the contents and structure of the respective data file. Important codebook fields include “Label”, which contains extended textual information for all variables, “Value Scheme Detailed”, which lists the acceptable responses allowed for each variable, as well as “Missing Scheme Detailed” which lists all applicable missing codes in SPSS and SAS.

CHAPTER 3:

Weights and Variance Estimation for REDS

3.1 Overview

This chapter provides an introduction to the use of weight and variance estimation variables in the REDS student, teacher, and school data analyses, and its content is largely based on chapter 3 of the ICILS User Guide (Mikheeva & Meyer 2020). The information provided here demonstrates the importance of using appropriate weight variables and variance estimation techniques in order to achieve a correct estimation of population parameters and calculate standard errors that correctly reflect the uncertainty of these parameters. Accounting for the REDS survey design is important to draw correct conclusions about the population under study. This chapter also includes a discussion of constraints for specific analysis types.

Please take into account the information provided in chapter 1 with regards to the limitations of the international database. For some countries/response-levels, weights were not calculated.

3.2 Sampling weights

All data in the REDS international database were derived from randomly selected samples of schools, students, and teachers. In order to arrive to unbiased estimates of the target population under study, database users and analysts must take into account the complex nature of the sampling design implemented in each REDS country. Chapter 3 of the REDS international report (Meinck et al. 2022) provides details about the REDS sampling design.

This complex design resulted in varying selection probabilities for sampled schools, students, and teachers. Another consideration arising out of this design is that the varying non-participation patterns of schools among strata and of students/teachers within participating schools can lead to biased estimates. All units participating in REDS have sampling weights that consider these two design features; therefore, allowing for an unbiased estimation of population parameters.

Sampling weights were calculated for the REDS student, teacher, and school populations to enable correct analyses of the data.

Student weight variables

Seven student weight variables are included in the REDS international database (Table 3.1).

Table 3.1: Weight variables in student data file (BSG)

| Variable | Description | Source file |
|----------|--|---------------|
| TOTWGTS | Final student weight | BSG |
| WGTFAC1 | School base weight | BSG, BCG, BTG |
| WGTADJ1S | School weight adjustment - student study | BSG |
| WGTFAC2S | Class base weight | BSG |
| WGTADJ2S | Class weight adjustment | BSG |
| WGTFAC3S | Student base weight | BSG |
| WGTADJ3S | Student weight adjustment | BSG |

Teacher weight variables

Five teacher weight variables are included in the REDS international database (Table 3.2).

Table 3.2: Weight variables in teacher data file

| Variable | Description in BSG file | Source file |
|----------|--|---------------|
| TOTWGTT | Final teacher weight | BTG |
| WGTFAC1 | School base weight | BTG, BSG, BCG |
| WGTADJ1T | School weight adjustment - teacher study | BTG |
| WGTFAC2T | Teacher base weight | BTG |
| WGTADJ2T | Teacher weight adjustment | BTG |

School weight variables

Three school weight variables are included in the REDS international database (Table 3.3).

Table 3.3: Weight variables in school data file

| Variable | Description | Source file |
|----------|---|---------------|
| TOTWGTC | Final school weight | BCG |
| WAGFAC1 | School base weight | BCG, BSG, BTG |
| WGTADJ1C | School weight adjustment - school study | BCG |

Selecting the appropriate weight variable

Researchers analyzing REDS data must use sampling weights that consider the study's complex sample design in order to obtain unbiased population estimates. The choice of correct sampling weights will depend on the type of data used and the level of analysis. Section 2.3 of this user guide lists and describes all weight variables in the international database. It also provides the variable labels and source files.

Single level analysis

The following weights have to be applied when analyzing data from a single level:

- TOTWGTS should be used for student-level analyses (BSG files);
- TOTWGTT should be used for teacher-level analyses (BTG files); and
- TOTWGTC should be used for school-level analyses (BCG files).

We recommend using the IEA IDB Analyzer for analyzing REDS data because this software automatically selects the correct weight variable, depending on the level of the requested analysis.

Merging files from different levels

Researchers who analyze data simultaneously from different levels need to do so with caution because the process means that different types of data have to be merged. The way different file types need to be combined will depend on the particular research question underlying each

analysis. Furthermore, an appropriate choice of weights will depend on the level at which inferences should be made.

- The variable TOTWGTS has to be used when analyzing student data together with school data. The IEA IDB Analyzer makes this type of disaggregated analysis straightforward. The software merges school-level data with the student data and automatically selects the correct sampling weight variable for the estimation. School information then becomes an attribute of the student, and the user can analyze information based on both data files. An example would be an analysis of the percentage of students attending a school with a female principal.
- In the same way, combined teacher and school data can be analyzed; here TOTWGTT has to be used as a weighting factor. When performing this kind of analysis, the IEA IDB Analyzer again selects the correct estimation weight variable. For this type of analysis, an example of which would be the percentage of teachers working at a school with a female principal, school information becomes an attribute of the teachers.

Please note it is neither possible nor meaningful to directly combine individual student and teacher data files because they constitute two different target populations and are not directly linked to each other. This means that a teacher in a sampled school in the dataset may never have taught a particular student in the same school and, conversely, that surveyed students may never have been exposed to the participating teacher, even though both belong to the same school.

Nevertheless, it is possible to aggregate teacher data at the school level and to operationalize this as an attribute of the students, or to use aggregated student data for an analysis of teacher data.

Finally, users should be aware that the proportion of missing values tends to increase when data from different datasets are combined. Because missing data can bias the analysis results, it is important to review possible reductions in the sample size due to missing data before conducting the analysis and when interpreting the results. Multiple imputation methods offer a possible solution for dealing with missing data issues.

Importance of using weights for data analysis

Although the sampling design used for REDS generally leads to self-weighted samples², certain circumstances, briefly described below, explain a high variation between the estimation weights of sampled units.

- The sampling design was optimized for the student population: This means the base weights for schools depend on their size (i.e., number of grade 8 students), with larger schools having higher selection probabilities than smaller schools. If weights are ignored during school-level analysis, large schools will be overrepresented.
- The correlation between the numbers of grade 8 students in schools (used as the measure of size for determining school selection probabilities) and grade 8 teachers is only moderate. The teacher selection probabilities accordingly vary by design.

² All sampling units have similar estimation weights. This is achieved by assigning low selection probabilities to small schools but high selection probabilities to students within small schools and, vice versa, high selection probabilities to large schools but low selection probabilities to students within large schools. The product of the two base weights is then similar for all students. See Meinck (2015) for further reading on this matter.

- Explicit stratification and disproportional sample allocation was commonly used. This practice would lead to further variation in school selection probabilities.
- Non-response patterns vary in accordance with non-response adjustment cells (i.e., strata or schools).

Circumstances such as these make using weights in all REDS data analysis essential if biased results are to be avoided. In other words, not using weights in data analysis can lead to severely biased results.

Analyses of groups of countries

Thus far, the discussion has focused on analysis of data from one country at a time. However, all the above statements also hold when more than one country is analyzed, and researchers should exercise caution when calculating the international averages. If an international average is computed using TOTWGTS, TOTWGTT, or TOTWGTC, larger countries will contribute more to this average than smaller countries, which may not be the intention of the researcher.

Instead of performing weighted analyses across groups of countries, users must conduct weighted analyses separately for each country and calculate an average of these results afterwards. This is true regardless of whether single-level data, aggregated or disaggregated data, or multi-level data files are used for analysis.

Users of the IEA IDB Analyzer do not need to worry about the issue of international averages (called “table averages” there), since the software performs the correct calculations automatically. When calculating an international mean, the IEA IDB Analyzer first calculates national means using the TOTWGT variables and then averages the results over the countries that contribute to the international mean.

3.3 Variance estimation

Because all statements about any REDS population are based upon sample data, they can only be made with a limited degree of certainty. Standard errors reflect the precision of the estimates and should always be reported when analyzing REDS data. Also, because the samples were selected using a stratified complex design, the calculation of standard errors of parameter estimates is not as straightforward as in the case of simple random samples, and standard software packages do not always support this design feature.

A variance estimation method that considers the structure of the data is jackknife repeated replication (JRR). The REDS international database contains variables that support the implementation of this method. They include the “jackknife zone,” the “jackknife replicate,” and “replicate weights.”

The IEA IDB Analyzer recognizes the data structure of REDS automatically and reports correct standard errors for all estimates.

Variance estimation variables in the REDS international database

Student-level, teacher-level and school-level variance estimation variables (or “jackknife variables”) are included in the REDS international database (Tables 3.4, 3.5 and 3.6).

Table 3.4: Student-level variance estimation variables in the student questionnaire file (BSG)

| Variable | Description | Source Files |
|-----------------------------------|---|--------------|
| JKZONES | Jackknife zo-e - student study | BSG |
| JKREPS | Jackknife replicate co-e - student study | BSG |
| SRWGT1, SRWGT2, ... SRWGT75 | Student jackknife replicate weight 1, Student jackknife replicate weight 2, ... Student jackknife replicate weight 75 | BSG |

Table 3.5: Teacher-level variance estimation variables in the teacher questionnaire file (BTG)

| Variable | Description in BSG file | Source Files |
|------------------------|--|--------------|
| JKZONET | Jackknife zo-e - teacher study | BTG |
| JKRPET | Jackknife replicate co-e - teacher study | BTG |
| TRWGT1, ... TRWGT75 | Teacher jackknife replicate weight 1, ... Teacher jackknife replicate weight 75 | BTG |

Table 3.6: School-level variance estimation variables in the school questionnaire file (BCG)

| Variable | Description | Source Files |
|------------------------|--|--------------|
| JKZONEC | Jackknife zo-e - school study | BCG |
| JKREPC | Jackknife replicate co-e - school study | BCG |
| CRWGT1, ... CRWGT75 | School jackknife replicate weight 1, ... School jackknife replicate weight 75 | BCG |

Selecting the appropriate variance estimation variables

Different variance estimation variables must be applied depending on the type of data:

- For all student level analyses, JKZONES and JKREPS should be used.
- For all teacher level analyses, JKZONET and JKREPT should be used.
- For all school level analyses, JKZONEC and JKREPC should be used.

Even for the same school, the variables at different levels of analysis can differ from each other and thus are not interchangeable. As is the case with weights, researchers should ensure to choose the correct jackknife variables when working with aggregated datasets. The level of analysis (student, teacher, or school) determines which variable to choose.

When calculations are performed with the IEA IDB Analyzer, the correct variables will be selected automatically. However, users may want to use specialized software for those types of analysis that go beyond the range of the IEA IDB Analyzer's capabilities. In this case, the jackknife variables must be specified according to the requirements of the software. Usually, "zone" variables have to be specified as "stratum" or "strata" variables, while the "replicate" variables are commonly referred to as "cluster" variables. Frequently, software accepts direct use of the replicate weights. In such cases, the JKZONE and JKREP variables can be ignored. We strongly recommend that data users employ the replicate weights provided for all single-level analysis of REDS data.

Estimating sampling variance with jackknife repeated replication

When population parameter μ is estimated, then μ_s is its estimate, assuming all weighted sampled measurements have been used (i.e., applying TOTWGTS for the student population or TOTWGTT for the teacher population). Because all samples in REDS are probabilistic, μ_s itself is a random variable, and μ is therefore estimated with a certain degree of precision. To account for this, we use JRR methodology to estimate the sampling variance of μ

$$SV_{\mu} = \sum_{i=1}^{75} [\mu_i - \mu_s]^2$$

where 75 refers to the number of jackknife zones, and μ_i is the estimate of μ using the i^{th} set of jackknife replicate weights. The standard error of μ is given by:

$$SE_{\mu} = \sqrt{SV_{\mu}}.$$

Once more, please note that the IEA IDB Analyzer applies the above formulas for computing standard error estimates automatically.

Comparing groups and statistical significance testing

Analyzing data by subgroups is common practice in research. However, if the aim is to review statistical differences among subgroups, users will need to proceed cautiously. This is because the sampling design has a direct impact on the standard error of any estimate, as we pointed out in this chapter. Even in the case of larger effect sizes, statistically significant differences among subgroups are unlikely if the number of sampled students or teachers within grouping cells is small or if all members of a subgroup belong to only a very small number of schools. Furthermore, the standard error estimate itself is not accurate in these cases. As a rule of thumb, an analysis group should have no fewer than 50 individuals (students or teachers) coming from at least 25 different schools.³ In developing research questions and designs, we recommend that users evaluate whether the survey and sampling design support the respective research goals.

In this section of this chapter, we consider comparisons of means, percentages, and percentiles. Because comparison of other estimators such as correlation or regression coefficients or standard deviations is not as straightforward, we decided not to cover it in this guide.

Testing for significant differences between group estimates involves the following steps:

- (1) Estimating the difference between two groups by simply subtracting the two group estimates from each other;
- (2) Estimating the standard error of the difference and then dividing the difference by its standard error (the result of this division is called the “t-value”); and
- (3) Comparing the t-value to the t-distribution.

Absolute t-values larger than 1.96 point to significant differences on the 95-percent certainty level ($p < 0.05$). In other words, if the absolute t-value is larger than 1.96, we can, with a probability of 95 percent, predict that the difference is not only present in the sample but also in the population. Note, however, that t-values are no proof of the absence of a difference

³ The JRR method measures sampling variance by comparing the variation between paired schools, which makes it important to have enough schools contributing to the computations.

between two compared subgroups (a mistake commonly made in statistical analysis); instead, the probability of whether or not there is a difference is less than 95 percent.

The second step above (computing the standard error of the difference) deserves special attention. The method used to compute this standard error will depend on the composition of the groups to be compared. We can distinguish between two cases.

Differences between independent samples

Independent samples consist of sample subgroups that were not part of the same sampling frame. This axiom holds for comparisons across countries or among different explicit strata.

The standard error of the difference SE_{dif_ab} and the t -value for two independent groups a and b is computed by the IEA IDB Analyzer as:

$$SE_{dif_ab} = \sqrt{SE_a^2 + SE_b^2}, \text{ and}$$

$$t = \frac{(a-b)}{SE_{dif_ab}}.$$

Differences between dependent samples

Dependent samples consist of sample subgroups that were part of the same sampling frame. One example is gender groups. Assume that female and male students are sampled as part of the same explicit strata. For example, they attend the same school type (a feature that is relevant if used for explicit stratification), or they share the same teacher and school environment because they attend the same school. The sampling covariance between these subgroups will need to be considered during estimation of the standard errors.

Using jackknife replication to estimate the standard error of the difference involves the following formula:

$$SE_{dif_ab} = \sqrt{\sum_{i=1}^{75} ((a^i - b^i) - (a - b))^2}.$$

Here, a and b represent the weighted averages (or percentages) in each of the two subgroups for the fully weighted sample, and a^i and b^i are the weighted averages for the replicate samples.

Obviously, manually computing the standard error estimates of these differences would be tedious. A simpler solution is to model group differences with a regression, an approach which also builds in the covariance term. The IEA IDB Analyzer makes it easy to implement this approach for both variable types; t -values of group differences are part of the output.

Estimating standard errors of dependent samples by using the method for independent samples risks overestimating the standard error, thereby detecting fewer significant differences than are actually present.

CHAPTER 4:

Students' Home Resources and Socioeconomic Background Scale (SHRSBS)

By Christian Christrup Kjeldsen

4.1 Students' socioeconomic background scaled for REDS

Similar to the Trends in International Mathematics and Science Study (TIMSS), the Progress in International Reading Literacy Study (PIRLS) and the Programme for International Student Assessment (PISA), a scale has been constructed for students' home resources and socioeconomic background for the Responses to Educational Disruption Survey (REDS) (Avvisati, 2020; Kjeldsen, Kristensen, & Christensen, 2020; Martin, Mullis, & Hooper, 2017; Mullis, Martin, Foy, & Hooper, 2020). This chapter describes how the scale has been developed and describes its content.

4.2 The overall SES construct and its content

The socioeconomic status (SES) scales in the international database are built on answers about student levels taken from the background questionnaire in REDS.

Making any scale is not a given! With inspiration from Steinar Kvale in regard to qualitative semi-structured interviews, I would rather call scale-making “a construction site of knowledge” (Kvale & Brinkmann, 1996, p. 2). One may argue with, in particular, Gaston Bachelard (see Gaston & McAllester, 2002) that the relationships between the different items are important to construct and in doing so, it becomes clear that the particular scale could have been constructed differently. When one is empirically informed in the process of psychometric “modelling” of the scale, this stance is still in clear opposition to a “naive realist who takes facts as given and not as a result, as something to be conquered and systematically constructed” (Vandenberghe, 1999, p. 41).

Theoretically the scale construction draws on the insights from Pierre Bourdieu and addresses both cultural and economic capital. Even though cultural capital, like other forms of capital, comes in different guises, species of capital have in common that they can all be transferred into economic capital in different ways (Bourdieu, 1986). This is, beside the empirical results from the scaling, the theoretical reason to comprehend the presented composite measure as one distinct dimension of socioeconomic background.

Among the factors used to build the scale construction, I bring in the question of books at home—one of the often-used proxies for SES in international large-scale assessment (ILSAs) (Reimer, Jensen, & Kjeldsen, 2018). The students in the study, among others, are asked about the number of books in their home (variable “IS1G36” in the international database), which has proven to be a good overall indicator of socioeconomic background (Allerup, Belling, Kirkegaard, Stafseth, & Torre, 2016; Beaton, 1996).

Furthermore, the parents' highest completed education (“IS1G38”, “IS1G40”), which represents the form of cultural capital that is “institutionalized in the form of educational qualifications” (Bourdieu, 1986, p. 242) is part of this question series.

The spoken language in the home (“IS1G34”) is another proxy variable for cultural capital that divides the social field whereas “linguistic capital is related in specific ways to the distribution of the forms of capital (economic capital, cultural capital, etc.) which define the location of an individual within the social space” (Bourdieu, 1991, p. 18). Students’ spoken language, and in particular language practices among the dominant position in society, share strong relationships with the teaching in schools and the society’s social structures (or classes) as Basil Bernstein argues and “is transmitted to the child essentially through the implications of the linguistic code which the social structure itself generates. From this point of view, every time the child speaks or listens, the social structure of which he is part is reinforced and his social identity is constrained” (Bernstein, 1967, p. 57). In my understanding the relationship between language spoken at home and the school’s language of instruction coincide with the social structure and the dominant position of the given society.

The parents’ employment and type of job (“IS1G37,” “IS1G39”) provide information on social status, economic capital, and cultural capital for the scale.

The commodities dimension of the social-economic background is informed by a bundle of goods in the form of home possessions reported by the student. This bundle of commodities at home points to the material side of home resources for learning, but, inspired by Amartya Sen’s notion of commodities, this bundle indicates a broader understanding that also entails access to services (Kjeldsen, 2014; Sen et al., 1999; Sen, 2014). Whereas parents’- or guardians’ employment and job type both point to social status and economic income, the bundle of goods is an indication of relevant (economic) capital that may foster better capabilities for student learning at home. William Moore Gorman and Kelvin John Lancaster argue to not only have a notion of possessed commodities, but for “breaking away from the traditional approach that goods are the direct objects of utility” (Lancaster, 1966, p. 133), and to instead consider that different goods have several distinct characteristics of use depending on the situation and choice. Therefore, the scale includes material home possessions (goods/commodities) that simultaneously have characteristics that may transform into important support for learning at home (“IS1G35A,” “IS1G35B,” “IS1G35C,” “IS1G17A,” “IS1G03”). These items cover whether the students have a computer, laptop, or smartphone, or whether they answer “Always” to the question: “I had a quiet space to work with a desk and chair” or if during the COVID-19 disruption, they had access to the internet at home (services).

Having now presented the overall content of the scale, I will now go into more detail and present the particular treatment of the individual items in order for the reader to reproduce the scale.

Books at home

The ordering (factor levels) of the response categories for the question “About how many books are there in your home?” (IS1G36) has been used in a straight forward manner, such that “None or very few (0–10 books)”(1), “Enough to fill one shelf (11–25 books)”(2), “Enough to fill one bookcase (26–100 books)” (3), “Enough to fill two bookcases (101–200 books)”(4) and “Enough to fill three or more bookcases (more than 200 books)”(5).

Parents’ highest level of education across guardians’ highest level of education

The variables for parents’ highest level of education (“IS1G38”, “IS1G40”) have been recoded for the scaling with reverse factor levels, accordingly. Afterwards the parents’ highest educational level across that of the possible guardians’ (the two variables) are found and a new composite variable has been constructed for the further development of the scale.

Parents' highest occupational status

In the questionnaire the students are asked twice for their parents' or guardians' work situation with the following question: "What kind of work does your [parent or guardian 1] do for his/her main [job]?" They are presented a list with guiding descriptions. For instance, for the response category "Small Business Owner," they are provided with the following text: "Includes owners of small businesses (fewer than 25 employees) such as retail shops, services, restaurants."

The response categories have been recoded and collapsed for both parents or guardians accordingly, to the factor levels (response categories in the questionnaire) in the following way:

- Factor levels 1,5,6,7 and 8 → 0
- Factor levels 3 and 4 → 1
- Factor level 2 → 2
- Factor level 9,10 and 11 → 3

Afterwards the highest occupational status across possible parents or guardians is found.

Language spoken at home most of the time

The spoken language at home is recoded as a dichotomous variable from the question "What language do you speak at home most of the time?" ("IS1G34") with the category for language of instruction as 1 and the remaining categories for other languages as 0.

Bundle of commodities/goods for learning

According to the description above, a number of home possessions go into the SES scale mainly as variables collapsed into dichotomous variables.

The students were asked: "During the [COVID-19 disruption], did you have access to the internet at home?" They had the following response options: "Yes, it worked well all the time" (a), "Yes, it worked well most of the time" (b), "Yes, but it did not work very well." (c) and "No" (d). The affirmative options "a", "b", and "c" have been coded 1 and "d" coded as 0.

Regarding a quiet place for learning, the students were asked: "For how much of the time during the [COVID-19 disruption] do each of the following statements apply to your learning at home? ... I had a quiet space to work with a desk and chair." The response options were "Never or hardly ever" (1), "Sometimes" (2), "Most of the time" (3) and "Always" (4). In this case factor levels 1,2 and 3 have been coded 0 and 4 coded 1.

The students were also asked: "How many of the following ICT devices are currently used in your home?" with the opportunity to report one of the following options "None" (1), "One" (2), "Two" (3) or "Three or more" (4) for each of the following sub questions "Desktop or [laptop] computers," "Tablet devices (e.g. [iPad, Tablet PC])" and "Smart phones." Factor level 1 was coded 0 and 2, 3 and 4 coded 1.

4.3 Non-response and scaling

The questions included in the constructed SES scale are also found in the scales of other international studies for home backgrounds. A common challenge that is faced with this type of analysis is that there are students who skip questions or choose not to answer. As the scale is modelled on answers from several recoded items, a result on the scale has not been estimated for students who did not answer at least half of the questions included in the scale. Those students who have answered more than half (but not all questions) have been assigned predicted values by imputation of missing data (Enders, 2010; Schafer, 1997). In this particular case the Multivariate Imputation by Chained Equations for the missing answers have been applied (Van

Buuren, 2018; Van Buuren & Groothuis-Oudshoorn, 2011). Students that did not fulfil the requirement of having responses on at least half of the items were assigned NA in the scaling and were listwise deleted before the Rasch modelling of the data.

Different methods for imputation depending on type of variable

The imputation approach applied in case of a maximum of 50 percent non-response across the item for scaling, takes into account the country differences and iterates across the imputed items. Logistic regression for imputation are used for the dichotomous recoded variables (for instance language at home and home possession items) and the Proportional Odds Model for the ordered variables with several categories (for instance book at home).

IRT scaling applied

Rasch modelling (senate weighted partial credit model) has been used to scale in order to have a scale that can be applied across countries in a uniform way (Rasch, 1980; Robitzsch, Kiefer, & Wu, 2021; Van der Linden, 2016). Each country is equally weighted for the international scaling with a constructed senate weight for each country (sums up to 500). In countries with sufficient participation, provided total weights have been used for the construction of the senate weights. The individual student's SES score has been estimated with weighted likelihood estimation (WLE).

4.4 Standardizing and rescaling

Like the scales found in other IEA studies (ICILS and ICCS for instance), the score is rescaled—“shifted”—so that it is reported with an overall international average of 50 across all the countries and with one standard deviation corresponding to 10 points on the scale.

As there are no previous REDS-studies, the country average of the scale can be compared directly to the international average of 50 score points. The name of the final scale in the international database is “SES_irt.”

Based on the distribution of the scores on the scale, it has also been divided into three ordinal categories. In TIMSS 2019 for the scale of “Home Resources for Learning (Grade 4),” three categories are provided based on cut scores by looking at the actual content of the questions that constitute the scale and assessing which questions the student must answer in an affirmative way in order to reach a level of home resources. In the case of this SES scale, the cut scores have instead been found by dividing the scale into the lower, middle, and upper thirds of the scale score distribution (weighted). It is thus an empirical division of cut scores rather than an interpretation of the items.

For reproducibility of the scale (imputation and scaling) the seed “1638523584” for the random generator has been used, which was chosen as the numeric result of the absolute date-time value (System time) when the start of the scripting was conducted. The name of the final ordinal scale in the international database is “SES_irt_c.”

CHAPTER 5:

Analyzing the REDS Data using the IEA IDB Analyzer

5.1 Overview

The IEA IDB Analyzer software (IEA 2021) can be used to analyze the REDS international data files. Used in conjunction with either SPSS (IBM Corporation 2016) or SAS (SAS Institute 2013), the IEA IDB Analyzer provides a user-friendly interface to easily merge the various data file types of the REDS international database and seamlessly takes into account the sampling information.

Here we provide examples of analyses to illustrate the capabilities of the IEA IDB Analyzer. The IEA IDB Analyzer can be used to compute a variety of statistics, including percentages of students in specified subgroups, average scores in those subgroups, correlations, regression coefficients, and percentages of students reaching certain proficiency levels. Our examples use student, teacher, and school level data to replicate some of the REDS results included in the REDS international report (Meinck et al. 2022).

Users should be able to perform statistical analyses with the IEA IDB Analyzer with a basic knowledge of the REDS international database. Chapter 2 gives a more detailed description of the data files contained in the international database, including their structure and contents, along with a description of all the supporting documentation provided with the international database.

Developed by IEA, the IEA IDB Analyzer is an interface for SPSS and SAS, which are both well-known statistical analysis software packages. The IEA IDB Analyzer enables users to combine either SPSS or SAS data files from IEA's large-scale assessments, and, without actually writing programming code, conduct analyses using either SPSS or SAS. The IEA IDB Analyzer generates SPSS and SAS syntax that incorporates information from the sampling design in the computation of statistics and their standard errors.

The latest version of the IEA IDB Analyzer includes the possibility to use R data. However, please bear in mind that the REDS international database is only available in SAS and SPSS.

The IEA IDB Analyzer consists of two modules, the merge module and the analysis module, which are integrated and executed in one common application. The merge module is used to create analysis datasets by combining data files of different types and from different countries and selecting subsets of variables for analysis. The analysis module provides procedures for computing various statistics and their standard errors. The latest version of the IEA IDB Analyzer (version 5) is available for download from the IEA website (<https://www.iea.nl/data-tools/tools>). Once installed, the IEA IDB Analyzer can be accessed by using the START menu in Windows:

Start ⇒ All programmes ⇒ IEA ⇒ IEA IDB Analyzer

When the IEA IDB Analyzer application is launched, the main window appears (Figure 5.1). Users first need to select either SPSS or SAS as their statistical software of choice. For all the examples in this chapter, we use SPSS software and hence the SPSS data files from the REDS international database.

The main window will direct users to the **Merge Module**, the **Analysis Module**, the **Help** manual, or to simply **Exit** the application. The IEA IDB Analyzer has an extensive manual, accessible

through the **Help** button, which users are encouraged to consult for full details on all the functionalities and features of the IEA IDB Analyzer.

Figure 5.1: IEA IDB Analyzer main window



5.2 Merging files with the IEA IDB Analyzer

The REDS data files are disseminated separately for each country and by file type. In addition to allowing users to combine data from the same file type from more than one country for cross-country analyses, the merge module allows for the combination of data from different levels, e.g., merging student and school data into single SPSS dataset. This enables users to analyze the student data in combination with certain characteristics of the school students attend using the IEA IDB Analyzer Analysis Module.

The REDS design allows several possible combinations of data file types to be merged at different levels (see Table 5.1).

- The school questionnaire file can be merged with every other file type.
- Teacher files can be merged only with themselves (i.e., teacher files from different countries) and with school files. Merging teacher files with student files is not possible. This is due to the study's sample design; the REDS teacher sample was selected by taking all teachers belonging to the teacher target population into account. Because these teachers are usually not just the teachers who teach the sampled students, it is not possible to link the teacher data to student data at the level of individuals. Instead, linking can only be done at the level of the school.
- Student files can be merged only with themselves (i.e., student files from different countries) and with school files, but not with teacher files for the same reason.

Merging files from different levels has implications for analysis of the data: when data files from different levels are merged, the weights (see chapter 3 for an overview of the study weights) retained in the merged file will depend on the particular levels that were merged. This situation also has implications for interpretation of the results. As an example, when school and teacher files are merged, the teacher becomes the reference (unit of analysis), and the computed

statistics are interpreted as applying to “teachers who teach in schools with characteristic X” (see Table 5.1).

Table 5.1: Possible merging of data between different file types in REDS

| File type | Weight in merged file | Interpretation |
|---|-----------------------|---|
| Student files of different countries | TOTWGTS | Student characteristics |
| Teacher files of different countries | TOTWGTT | Teacher characteristics |
| School files of different countries | TOTWGTC | School characteristics |
| Student file and school file of a country | TOTWGTS | Student characteristics; school characteristics as properties of students |
| Teacher file and school file of a country | TOTWGTT | Teacher characteristics; school characteristics as properties of teachers |

Please note that merging data from different levels may result in larger amounts of missing data if more than one variable is involved in the analysis.

Merging data from different countries

Merging the files from different countries on a single level is simple. The same steps apply for merging student, school, or teacher questionnaire. The following example will create an SPSS or SAS⁴ data file with student questionnaire data from all REDS countries (Figure 4.2 shows the screen view after the correct steps are entered):

- (1) Start the IEA IDB Analyzer from the START menu and click the **Merge Module** button.
- (2) In the **Select Data Files and Participants** tab and in the **Select Directory** field, click **Select** and browse to the folder where all data files are located. For example, all SPSS data files are located in the folder titled “C:\REDS\Data”. The programme will automatically recognize and complete the **Select Study**, **Select Year**, and **Select Population** fields and list all countries available in this folder as possible candidates for merging. If the folder contains data from more than one IEA study, study cycle, or from more than one population, the IEA IDB Analyzer will prompt users to select files from the desired combination of study, cycle, and population for analyses. Here, REDS eighth grade is selected.

Click a country of interest from the **Available Participants** list and click the **right arrow** button (►) to move it to the **Selected Participants** panel. Individual countries can be moved directly to the **Selected Participants** panel by double-clicking on them. To select multiple countries, hold the **CTRL** key of the keyboard when clicking countries. Click the **tab-right**

⁴ Depending on the software selected in the main menu of the IEA IDB Analyzer.

arrow button (▶) to move all countries to the *Selected Participants* panel. In this example, all available REDS countries were selected.

Figure 5.2: IEA IDB Analyzer Merge Module: selecting countries

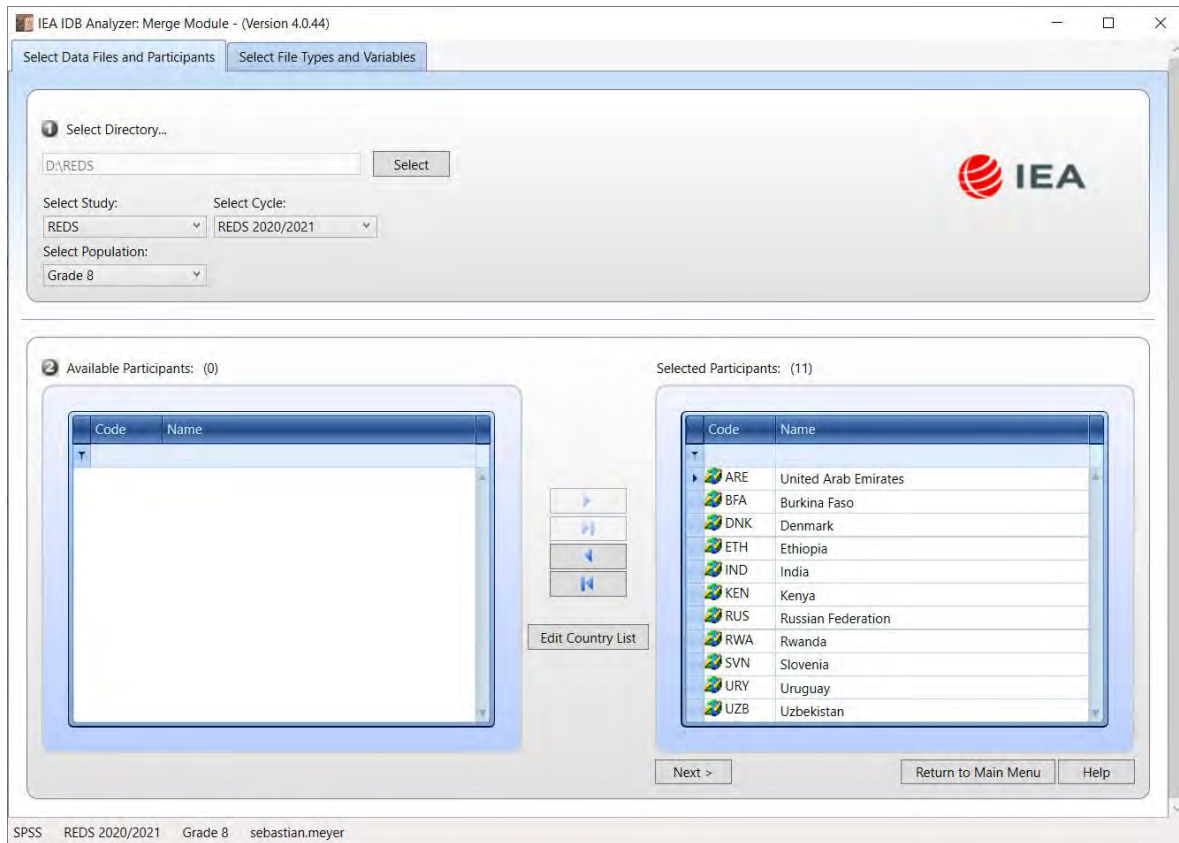

- (4) To change how the country names appear in the outputs from the IDB Analyzer when analyzing data, users can select the *Edit Country List* button. Three columns are displayed: **Code** (numeric codes of the countries), **ISO** (the three-letter character codes for the countries), and **Country Name**. The values in the first two columns cannot be changed. Scroll down to the country that needs to be edited, click in the cell in the **Country Name** column and change the entry. Click **OK** to confirm the change (see Figure 5.3). To restore the default values, click the **Restore Defaults** button. Click **OK** to close the *Edit Country List* window.

Figure 5.3: IEA IDB Analyzer Merge Module: editing country list

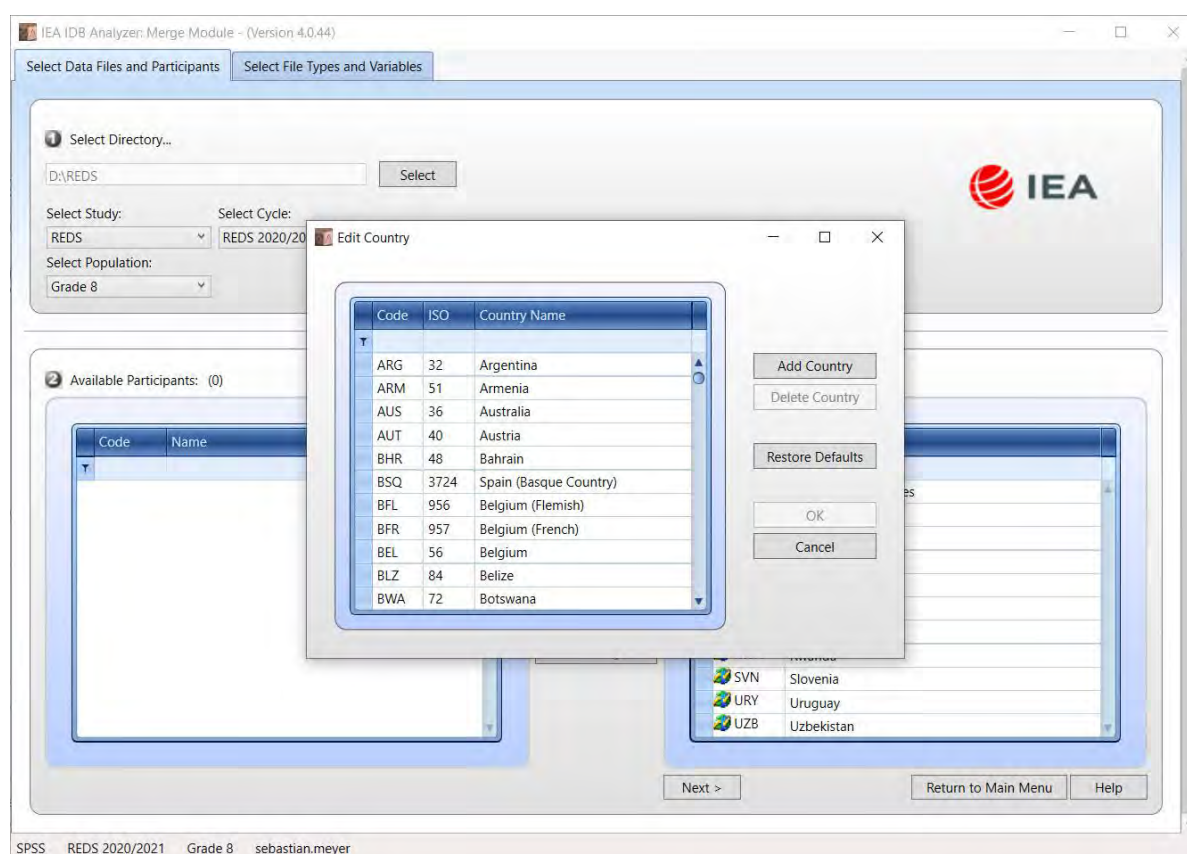

- (5) Click the **Next >** button to proceed to the next step. The software will open the **Select File Types and Variables** tab of the merge module (Figure 5.4) to select the file types and the variables to be included in the merged data file.
- (6) Select the file types for merging by checking the appropriate boxes to the left of the window. In the example, only the international student questionnaire file is selected (see Figure 5.4). Note that you will receive a warning message that indicates the availability of certain data sets. In this example, the IDB Analyzer will let you know at this point that student data is not available for India, Rwanda, and Uruguay.
- (7) Select the variables of interest from the **Available Variables** list in the left panel. Variables are selected by clicking on them and then clicking the **right arrow (►)** button. Clicking the **tab-right arrow (►|)** button selects all variables. Note that there are two tabs: **Background Variables and Scores** and **ID and Sampling Variables**. All identification and sampling variables are selected automatically by the IEA IDB Analyzer. Appendix A of this user guide provides the variable names for all questions in the questionnaires. In the example, all student variables are selected for merging.
- (8) Specify the desired name for the merged data file and the folder where it will be stored in the **Output Files** field by clicking the **Define/Modify** button. The IEA IDB Analyzer also will create a SPSS or SAS syntax file (*.SPS or *.SAS) of the same name and in the same folder as the SPSS or SAS code used to perform the merge. In the example, the SPSS data file BSGALLV1.SAV and the syntax file BSGALLV1.SPS are stored in the "C:\REDS\Data\Work" folder. When using SAS, the resulting files would be BSGALLV1.sas7bdat (data) and BSGALLV1.sas (syntax). The merged data file will contain student questionnaire data with the variables shown in the **Selected Variables** panel.

Figure 5.4: IEA IDB Analyzer Merge Module: selecting file types and variables

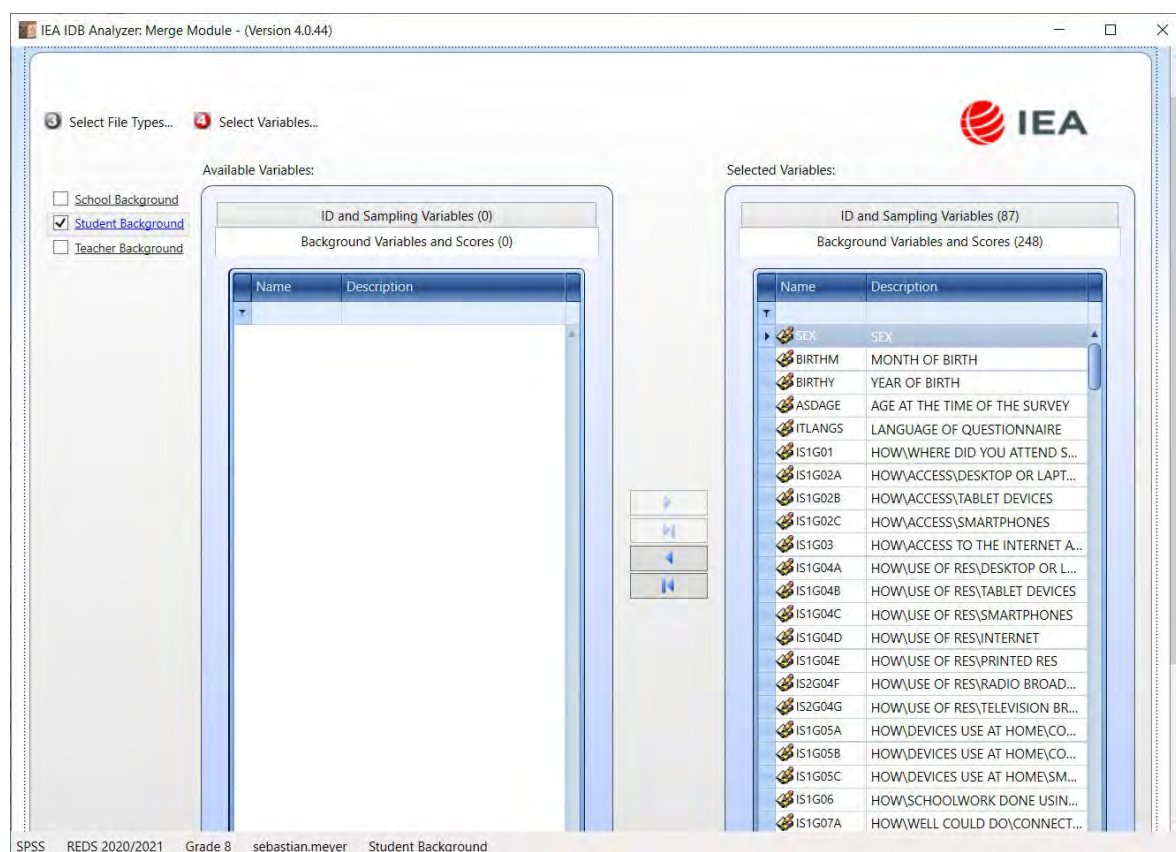

- (9) Click the **Start SPSS** button to create the SPSS syntax file with the specified name. The IEA IDB Analyzer stores the SPSS syntax file in the specified folder and opens it in a SPSS Syntax Editor window (Figure 5.5) ready for execution. The syntax file can be executed by opening the **Run** menu of SPSS and selecting the **All** menu option. In SAS, hitting the **Submit** option from the **Run** menu will execute the syntax. The IEA IDB Analyzer will display a warning if it is about to overwrite an existing file in the specified folder.

Figure 5.5: SPSS Syntax Editor with merge syntax produced by the IEA IDB Analyzer Merge Module

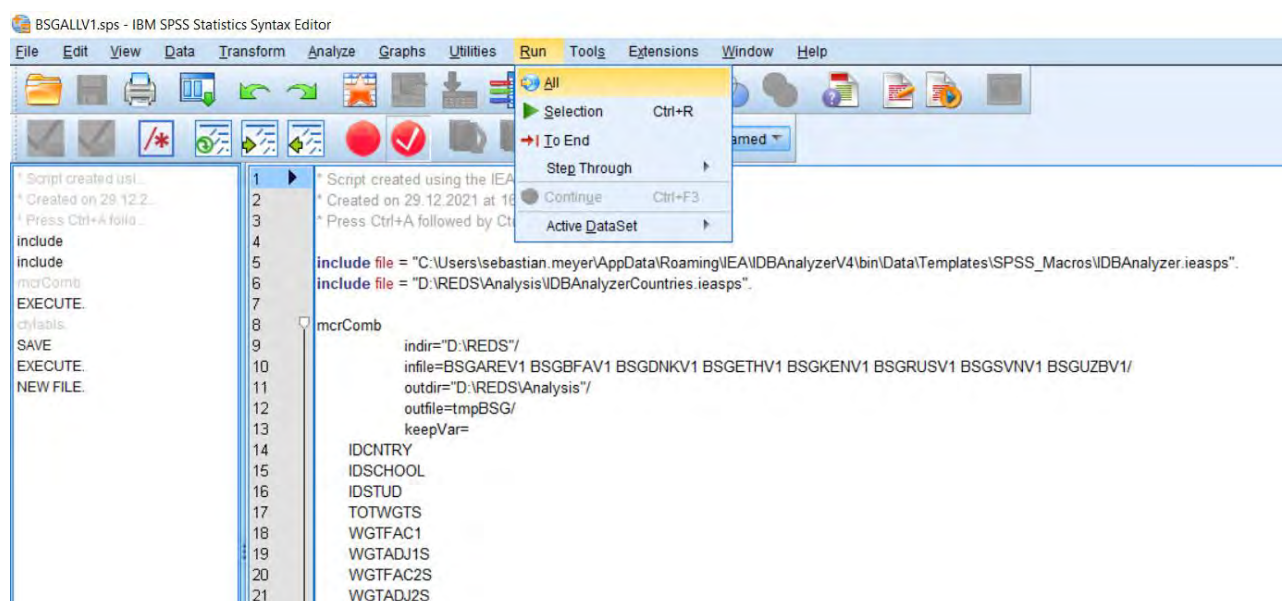

Once SPSS or SAS has completed its execution, it is important to check the SPSS output window or SAS log for possible warnings. If warnings appear, they should be examined carefully because they might indicate that the merge process was not performed properly and that the resulting merged data file might not be as expected.

Merging school and student data files

The REDS school samples were designed to optimize the student samples and the student-level estimates. Therefore, it is preferable to analyze school variables as attributes of students, rather than as elements in their own right. However, the school samples are representative probability samples of schools within each participating country and so it is possible to compute weighted numbers of schools with particular characteristics for providing reasonable estimates of percentages and means across the populations of schools in each country.

When merging school and student questionnaire data files, the school data will be disaggregated to student level, so that the school data become an attribute of the students in that school.

To merge the school and student questionnaire data files, select both the **school file** and **student file** types. The variables of interest to be included in the merged data file need to be selected separately by file type using the same set of instructions as described in section 4.2.1. The ID and sampling variables will be selected automatically. Please note that when merging student and school data, only the total student weight (TOTWGTS) variable will be included in the merged file, but not the total school weight (TOTWGTC). An analysis using school variables on student level together with student-level variables will use the total student weight and will not allow the researcher to make inferences for the school themselves. The interpretation of the results will be about students who study in schools with certain characteristics. For example, if merged student and school data uses the principals' gender as the grouping variable, the total student weight would be selected as weighting variable. The results then would be interpreted as percentages of students who study in schools where the school principal is male or female.

Merging school and teacher data files

Merging the school and teacher data files follows the same procedure as merging the school and student data files. School data will be disaggregated to the teacher level by adding the respective school level variables to each teacher record. To merge teacher questionnaire and school questionnaire data files, perform steps 1 to 4 as described in the previous section. Then, simply select both file types in the second window of the IEA IDB Analyzer Merge Module. The variables of interest need to be selected separately for both file types, as follows:

- Check the **checkbox** next to the **teacher file** type so that it appears checked. The ID and sampling variables are selected automatically and already listed in the right panel.
- Select the variables of interest from the left panel and click the **right arrow (►)** button to move these variables to the **Selected Variables** panel on the right. Click the **tab-right arrow (►|)** button to select all available variables.
- Next, check the **checkbox** next to the **school file** type. Based on the country selection, the IEA IDB Analyzer might display a warning that certain countries do not have data for the selected questionnaire. Close the warning message and select the variables of interest from the **Background Variables and Scores** panel in the same manner as described in step 1 and 2.
- **Define/Modify** the desired name of the merged data file and the folder where it will be stored in the **Output Files** field. The IEA IDB Analyzer will create an SPSS syntax file

(*SPS) of the same name and in the same folder with the code necessary to perform the merge.

- Click on the **Start SPSS** button to create the SPSS syntax file that will produce the required merged data file, which can then be run by opening the **Run** menu of SPSS and selecting the **All** option.

Merged data files for the example analyses

To carry out the sample analyses described in this chapter, users should expect the following merged data files, including all available context and background variables and scores:

- | | |
|----------------------|--|
| (1) BSGALLV1.SAV | Merged student (BSG) data files for all countries |
| (2) BTGALLV1.SAV | Merged teacher (BTG) data files for all countries |
| (3) BSG_BCGALLV1.SAV | Merged school (BCG) and student (BSG) data files for all countries |

5.3 Performing analyses with the IEA IDB Analyzer

The IEA IDB Analyzer can perform statistical analyses on any files created using the **Merge Module** or on any original IEA study data file. There are several statistical procedures available in the **Analysis Module** of the IEA IDB Analyzer (Table 5.2).

Table 5.2: Statistical procedures available in the Analysis Module of the IEA IDB Analyzer

| Statistic type | Description |
|-----------------------|--|
| Percentages and Means | Computes percentages, means, and standard deviations for selected analysis variables by subgroups defined by grouping variable(s). |
| Percentages only | Computes percentages by subgroups defined by grouping variable(s) |
| Linear regression | Computes linear regression coefficients for selected independent variables to predict a dependent variable by subgroups defined by grouping variable(s). Plausible values can be included as dependent or independent variables. |
| Logistic regression* | Computes logistic regression coefficients for selected independent variables to predict a dependent variable by subgroups defined by grouping variable(s). Plausible values can be included as dependent or independent variables. When used as a dependent variable, plausible values will be dichotomized using a specified cut-point, such as one of the REDS international benchmarks. |
| Benchmarks | Computes percentages of students meeting a set of user-specified Achievement proficiency levels by subgroups defined by grouping variable(s). |
| Correlations | Computes means, standard deviations, and correlation coefficients for selected variables by subgroups defined by grouping variable(s). Plausible values can be included as analysis variables. |
| Percentiles | Computes the score points that separate a given proportion of the distribution of scores, by subgroups defined by the grouping variable(s). Plausible values can be included as analysis variables. |

| | |
|-----------------------------------|---|
| Group Differences by Performance* | Computes differences in an analysis variable, between groups, conditional on the Achievement or performance levels. |
|-----------------------------------|---|

Note:

* The statistics types *Logistic Regression* and *Group Differences by Performance* will not be covered in this chapter. Refer to the IEA IDB Analyzer Help manual for information about these types of analysis.

The IEA IDB Analyzer has a Help Manual that provides extensive descriptions of all features. All statistical procedures offered in the analysis module of the IEA IDB Analyzer make appropriate use of sampling weights and standard errors are computed using the jackknife repeated replication (JRR) method.

Table 5.3: Fields for variable selection in the Analysis Module of the IEA IDB Analyzer

| Field | Description |
|-----------------------|--|
| Grouping Variables | This is a list of variables to define subgroups of interest. The list must consist of at least one grouping variable. By default, the IEA IDB Analyzer includes the variable IDCNTRY used to distinguish the participating countries. Additional variables may be selected from the available list. If the Exclude Missing from Analysis option is checked, only cases that have non-missing values in the grouping variables will be used in the analysis. If it is not checked, missing values become reporting categories. |
| Analysis Variables | This is a list of variables for which means, percentages, correlations, or percentiles are to be computed. Usually, more than one analysis variable can be selected. |
| Independent Variables | This is a list of variables to be treated as independent variables for a linear or logistic regression analysis. More than one independent variable can be selected. Categorical variables and continuous variables can be specified as independent variables. When specifying categorical variables as independent variables, they can be treated either by “effect coding” or “dummy coding” using the Contrast drop-down menu. |
| Dependent Variable | This is the variable to be used as the dependent variable when a linear or logistic regression analysis is specified. Only one dependent variable can be listed. |
| Percentiles | These are the percentiles that will be calculated from the distribution of a continuous analysis variable selected in the Analysis Variables section. Achievement Scores can also be selected as an analysis variable. Select the Use PVs option in the Plausible Value option drop-down menu and select the Achievement Scores of interest in the Plausible Values field. Multiple percentiles can be specified, each separated by a blank space. |

| | |
|-----------------|--|
| Weight Variable | This is the sampling weight variable that will be used in the analysis. The IEA IDB Analyzer automatically selects the appropriate weight variable for analysis based on the file types included in the merged data file. Generally, this will be TOTWGTS for analysis on student level. When analyzing teacher data, TOTWGTT will be used. Chapter 3 of this user guide provides more information on the REDS sampling weights. |
|-----------------|--|

5.4 Performing analyses with school-level variables

As an example of how to undertake a school-level analysis, we here replicate the analysis of the percentage of schools that made specific changes to school policies and procedures during or following the COVID-19 disruption (Meinck et al. 2022, Table 4.2.7).

Figure 5.6: Example of school-level analysis published in the REDS international report

| Country | Varied school starting times for different groups of students | Varied break times between classes for different groups of students | Smaller class sizes | Increased number of staff | Continued remote learning option for students | Supplementing face-to-face teaching with remote teaching |
|---|---|---|---------------------|---------------------------|---|--|
| Burkina Faso | 17 (3.7) | 12 (3.0) | 26 (6.1) | 8 (2.0) | 5 (2.1) | 7 (1.9) |
| Ethiopia ^g | 73 (4.9) | 70 (3.9) | 72 (3.7) | 49 (5.3) | 46 (3.9) | 53 (5.3) |
| India | 67 (7.7) | 68 (5.0) | 82 (7.0) | 36 (8.3) | 68 (8.4) | 73 (8.6) |
| Kenya ^h | 48 (6.9) | 55 (6.4) | 51 (6.6) | 17 (3.9) | 22 (5.1) | 30 (5.3) |
| Russian Federation ⁱ | 74 (5.6) | 71 (5.1) | 15 (4.7) | 6 (2.6) | 63 (5.3) | 61 (5.3) |
| Rwanda | 74 (3.4) | 66 (3.7) | 82 (3.5) | 67 (3.8) | 51 (4.6) | 51 (4.4) |
| Slovenia ^h | 39 (3.6) | 62 (4.8) | 37 (5.5) | 311 (2.7) | 48 (5.1) | 36 (4.7) |
| United Arab Emirates | 77 (4.6) | 83 (4.5) | 96 (1.2) | 933 (5.4) | 96 (1.6) | 85 (4.0) |
| Uruguay ^h | 96 (2.2) | 68 (6.7) | 93 (1.8) | 12 (3.4) | 189 (4.1) | 93 (3.6) |
| Uzbekistan ⁱ | 83 (4.7) | 85 (4.4) | 63 (4.6) | 41 (5.7) | 72 (5.9) | 76 (4.4) |
| Data may not be representative of target population | | | | | | |
| Denmark ^h | 80 ⁿ | 76 ⁿ | 57 ⁿ | 41 ⁿ | 23 ⁿ | 53 ⁿ |

Notes:

Standard errors appear in parenthesis.

^g Low participation rates. See Appendix A1, Tables A1.5 to A1.9 for details.

^j More than 5% of targeted schools were excluded. See Chapter 3 Table 3.1 for details.

ⁿ Data are available for at least 70% but less than 85% of the respondents.

We will focus on the results shown in the second column in the picture above, i.e. “varied school starting times for different groups of students”. As a first step, merge all available school-level data as described above. Then you need to identify the variable of interest in the school questionnaire (see Appendix A). This review reveals that IP1G23A is the variable of interest.

Now perform the following steps in the IEA IDB Analyzer:

- (1) Open the **Analysis Module** of the IEA IDB Analyzer.
- (2) Select the merged data file BCGALLV2.SAV as the **Analysis File** by clicking the **Select** button.
- (3) Select **REDS (Using School Weights)** as the Analysis Type.
- (4) Select **Percentages only** as the Statistic Type.
- (5) The variable IDCNTRY is selected automatically as **Grouping Variable**. No additional grouping variables are needed for this analysis. Leave the default option **Exclude Missing From Analysis** selected.
- (6) Click the **Analysis Variables** field to activate it. Select S_AGE from the list of available variables and move it to the **Analysis Variables** field by clicking the **right arrow (►)** button in this section.

- (7) The **Weight Variable** is automatically defined by the software. As this example analysis uses student questionnaire data, TOTWGTS is selected by default. The 75 replicate weights will also be involved in the analysis for computing the correct estimates of the standard errors, although the IEA IDB Analyzer interface does not indicate or list them individually.
- (8) Specify the name and the folder of the output files in the **Output Files** field by clicking the **Define/Modify** button. The IEA IDB Analyzer will use this name and folder to create six output files. (i) An SPSS syntax file that contains the code for performing the analysis, and, after running the syntax file, (ii) an SPSS data file with the results, (iii) an SPSS output file, and (iv) an Excel file with these same results. Another two files contain significant test results: (v) an SPSS data file, and (vi) an Excel file.
- (9) Press the **Start SPSS** button to create the SPSS syntax file. The file will open in an SPSS syntax window. The syntax file will be executed by opening the **Run** menu of SPSS and selecting the **All** option. If necessary, the IEA IDB Analyzer will prompt the user to confirm overwriting already existing files.

Figure 5.7: IEA IDB Analyzer setup for example school-level analysis

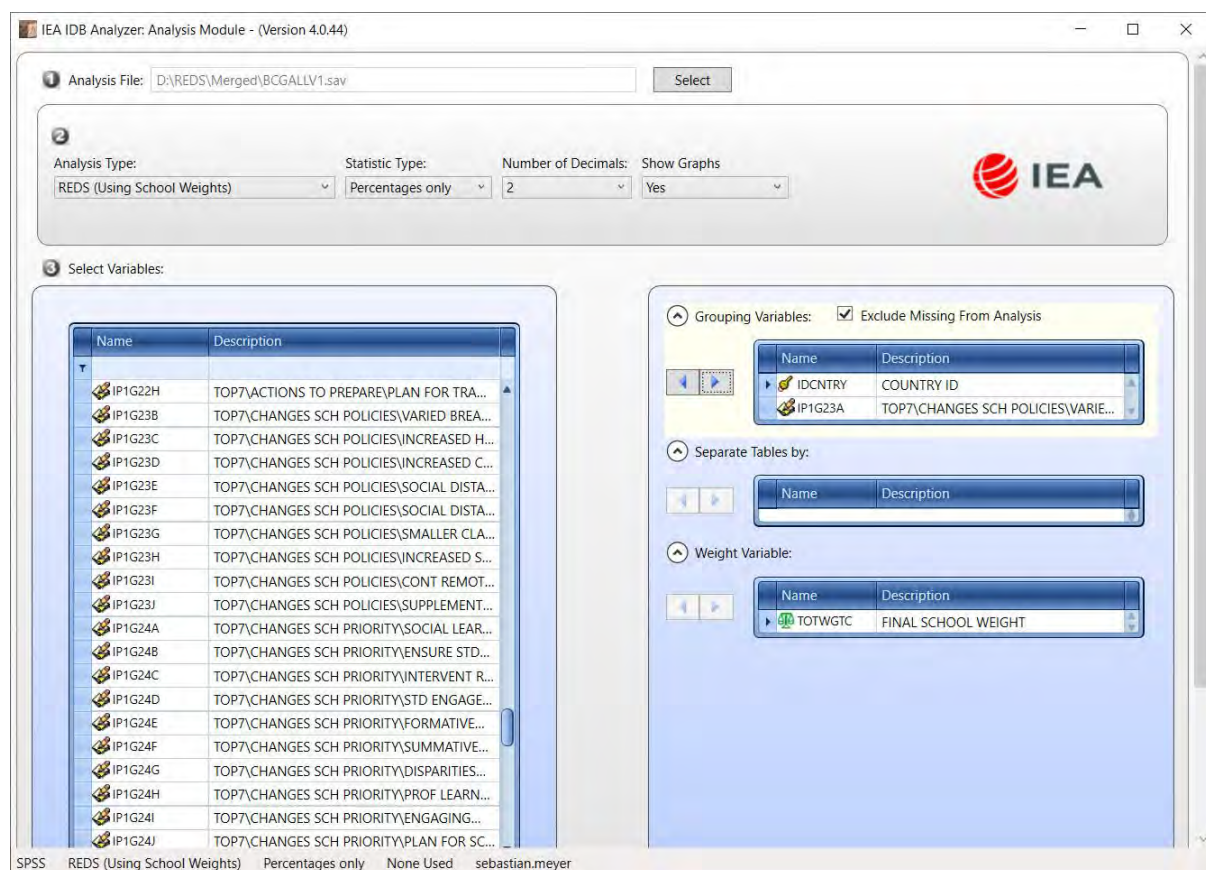

Figure 4.8: Output for example student-level analysis without achievement scores

| COUNTRY ID | TOP7\CHANGES SCH POLICIES\VARIED SCH STARTING TIME | N of Cases | Sum of TOTWGTC | Sum of TOTWGTC (s.e.) | Percent | Percent (s.e.) | nvarstrat |
|----------------------|--|---------------|-------------------|-----------------------------|---------|-------------------|-----------|
| Denmark | Yes | 39 | 39 | ,00 | 79,59 | ,00 | 0 |
| | No | 10 | 10 | ,00 | 20,41 | ,00 | 0 |
| Ethiopia | Yes | 140 | 15620 | 1141,72 | 73,27 | 4,92 | 72 |
| | No | 40 | 5698 | 1065,08 | 26,73 | 4,92 | 34 |
| India | Yes | 129 | 373904 | 45405,54 | 66,88 | 7,71 | 15 |
| | No | 55 | 185166 | 53556,41 | 33,12 | 7,71 | 12 |
| Kenya | Yes | 48 | 10302 | 1665,19 | 48,10 | 6,94 | 40 |
| | No | 53 | 11115 | 1575,71 | 51,90 | 6,94 | 44 |
| Russian Federation | Yes | 152 | 24252 | 2425,83 | 73,94 | 5,58 | 53 |
| | No | 38 | 8550 | 2034,53 | 26,06 | 5,58 | 27 |
| Rwanda | Yes | 108 | 1044 | 49,54 | 74,11 | 3,41 | 67 |
| | No | 37 | 365 | 48,74 | 25,89 | 3,41 | 31 |
| Slovenia | Yes | 56 | 168 | 15,05 | 38,58 | 3,63 | 42 |
| | No | 77 | 268 | 20,05 | 61,42 | 3,63 | 53 |
| United Arab Emirates | Yes | 130 | 515 | 33,73 | 77,15 | 4,59 | 69 |
| | No | 38 | 152 | 33,88 | 22,85 | 4,59 | 32 |
| Burkina Faso | Yes | 24 | 495 | 93,53 | 16,51 | 3,71 | 22 |
| | No | 113 | 2501 | 258,75 | 83,49 | 3,71 | 67 |
| Uruguay | Yes | 92 | 465 | 34,72 | 95,63 | 2,22 | 57 |
| | No | 5 | 21 | 10,72 | 4,37 | 2,22 | 5 |

5.5 Performing analyses with teacher-level data

As already noted, student and teacher data cannot be merged and analyzed together due to the sampling design of REDS. The example of an analysis using teacher questionnaire data presented here roots in question 3a in the teacher questionnaire. The question is “During the [COVID-19 disruption] did you teach your class remotely?”

The results can also be found in table 4.2.2 in the REDS international report (Meinck et al. 2022).

Table 5.9: Example of teacher-level analysis, originally published in the REDS international report

| Country | Using online methods only | | | Using online and offline methods | | | Using offline methods only | | | No remote teaching | | |
|---|---------------------------|-------|--|----------------------------------|-------|--|----------------------------|-------|--|--------------------|-------|--|
| India | 20 | (5.6) | | 31 | (4.4) | | 21 | (7.8) | | 29 | (7.2) | |
| Russian Federation ⁱ | 35 | (2.1) | | 56 | (2.1) | | 8 | (1.2) | | 1 | (0.3) | |
| Slovenia ^a | 63 | (1.9) | | 28 | (1.9) | | 7 | (0.8) | | 2 | (0.5) | |
| United Arab Emirates | 81 | (1.1) | | 16 | (0.9) | | 1 | (0.2) | | 2 | (0.7) | |
| Uzbekistan | 58 | (1.8) | | 30 | (1.5) | | 11 | (1.2) | | 2 | (0.3) | |
| Data may not be representative of target population | | | | | | | | | | | | |
| Burkina Faso | 0 | | | 1 | | | 2 | | | 96 | | |
| Denmark ^g | 74 | | | 19 | | | 2 | | | 6 | | |
| Ethiopia ^h | 2 | | | 9 | | | 28 | | | 61 | | |
| Kenya ⁱ | e | | | e | | | e | | | e | | |
| Uruguay ^a | 26 | | | 71 | | | 2 | | | 1 | | |

Notes:

Standard errors appear in parentheses.

e Due to an adaptation error data cannot be reported.

g Low participation rates. See Appendix A1, Tables A1.5 to A1.9 for details.

i More than 5% of targeted teachers were excluded. See Chapter 3 Table 3.1 for details.

The first step is to identify the variables relevant to the analysis in the appropriate files. Reviewing the teacher questionnaire, one finds that the question is represented by variable IT1G03A.

Note that you need a merged teacher data file containing teacher data from all countries. Simply follow the same steps as described in the section above for the teacher data. For this example, we assume you have created a merged file named BTGALLV1.SAV.

- (1) Open the **Analysis Module** of the IEA IDB Analyzer.
- (2) Select the data file BTGALLV1.SAV as the **Analysis File**.
- (3) Select **REDS (Using Teacher Weights)** as the **Analysis Type** to analyze the responses of the teachers.
- (4) Select Percentages only as the **Statistic Type**.
- (5) Specify the variable IT1G03A as a second grouping variable by clicking the **Grouping Variables** field to activate it. Select IT1G03A from the list of available variables and move it to the **Grouping Variables** field by clicking the right arrow (►) button in this section.
- (6) The **Weight Variable** is automatically defined by the software. As this example analysis uses only teacher questionnaire data, TOTWGTT is selected by default.
- (7) Specify the name and the folder of the output files in the **Output Files** field by clicking the **Define/Modify** button.
- (8) Click the **Start SPSS** button to create the SPSS syntax file. The file will open in an SPSS syntax window. The syntax file will be executed by opening the **Run** menu of SPSS and selecting the **All** option. If necessary, the IEA IDB Analyzer will prompt the user to confirm that they want to overwrite existing files.

Figure 5.10: IEA IDB Analyzer setup for example teacher-level analysis

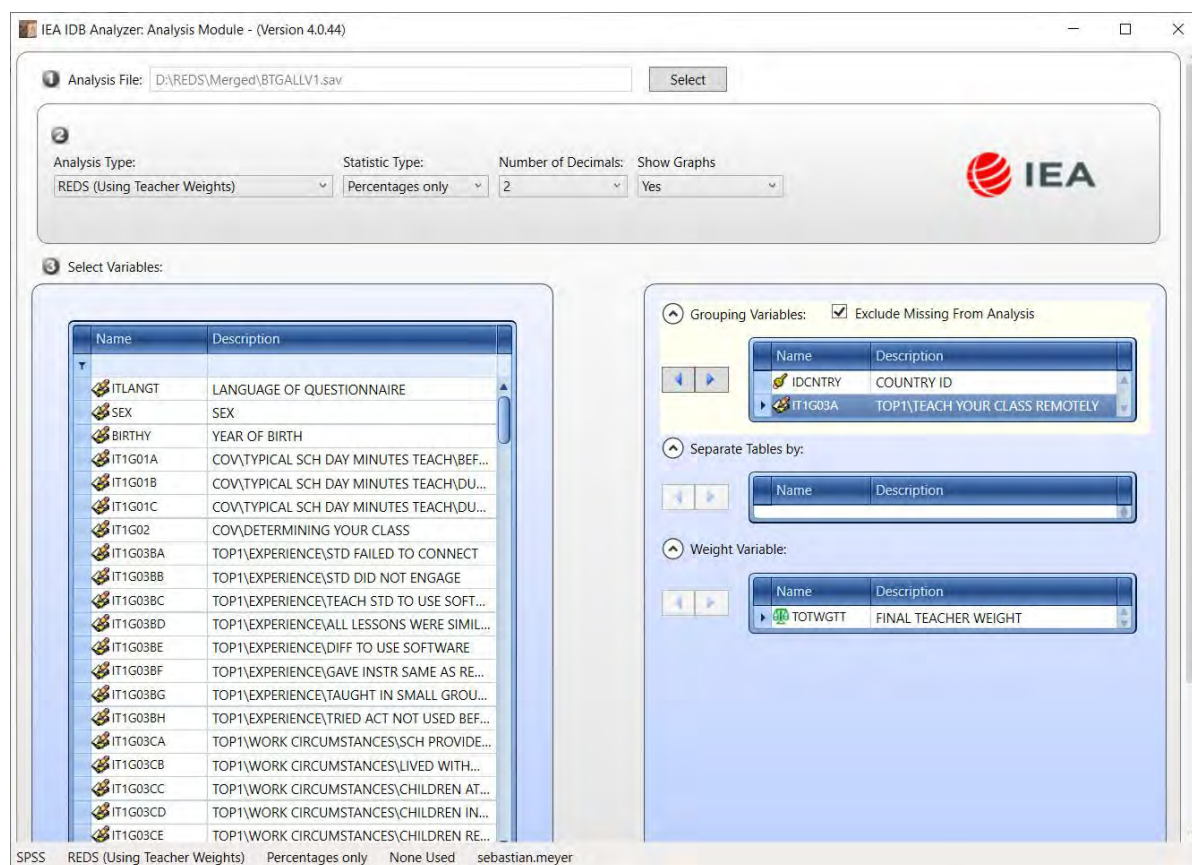

The IEA IDB Analyzer outputs each country's results on several lines, one for each value of the IT1G03A variable. In this case, the selected variable has four categories. The output will show one line per category for each country.

Figure 5.11: Output for example teacher-level analysis

| COUNTRY ID | TOP1\TEACH YOUR CLASS REMOTELY | N of Cases | Sum of TOTWGT | Sum of TOTWGT (s.e.) | Percent | Percent (s.e.) |
|----------------------|--|------------|---------------|----------------------|---------|----------------|
| Denmark | Yes, using online (computer-based) methods only | 358 | 358 | ,00 | 73,51 | ,00 |
| | Yes, using online (computer-based) and offline methods | 91 | 91 | ,00 | 18,69 | ,00 |
| | Yes, using offline methods only | 10 | 10 | ,00 | 2,05 | ,00 |
| | No | 28 | 28 | ,00 | 5,75 | ,00 |
| Ethiopia | Yes, using online (computer-based) methods only | 30 | 30 | ,00 | 1,90 | ,00 |
| | Yes, using online (computer-based) and offline methods | 134 | 134 | ,00 | 8,50 | ,00 |
| | Yes, using offline methods only | 449 | 449 | ,00 | 28,49 | ,00 |
| | No | 963 | 963 | ,00 | 61,10 | ,00 |
| India | Yes, using online (computer-based) methods only | 217 | 436955 | 152606,8 | 19,80 | 5,62 |
| | Yes, using online (computer-based) and offline methods | 326 | 675390 | 96804,78 | 30,60 | 4,35 |
| | Yes, using offline methods only | 140 | 463202 | 191175,1 | 20,99 | 7,82 |
| | No | 176 | 631298 | 132255,8 | 28,61 | 7,22 |
| Russian Federation | Yes, using online (computer-based) methods only | 1106 | 146553 | 12234,45 | 34,78 | 2,08 |
| | Yes, using online (computer-based) and offline methods | 1520 | 235662 | 16153,44 | 55,93 | 2,09 |
| | Yes, using offline methods only | 162 | 34753 | 5136,12 | 8,25 | 1,16 |
| | No | 21 | 4418 | 1257,31 | 1,05 | ,29 |
| Slovenia | Yes, using online (computer-based) methods only | 865 | 3621 | 113,05 | 62,70 | 1,93 |
| | Yes, using online (computer-based) and offline methods | 390 | 1598 | 120,90 | 27,66 | 1,85 |
| | Yes, using offline methods only | 110 | 418 | 44,73 | 7,23 | ,80 |
| | No | 40 | 139 | 27,78 | 2,40 | ,47 |
| United Arab Emirates | Yes, using online (computer-based) methods only | 2160 | 10359 | 394,41 | 81,47 | 1,12 |
| | Yes, using online (computer-based) and offline methods | 415 | 1998 | 128,60 | 15,72 | ,93 |

5.6 Performing analyses with student-level data

As an example of how to undertake a student-level analysis, we here replicate the results presented in table 4.5.4 in the international report. The table shows the percentage of students who were affected by different situations. The response categories of the variables comprising this table are 'yes' and 'no'. In this example we will focus on the first "situation" as illustrated in figure 5.12.

Figure 5.12: Example of student-level analysis, originally published in the REDS international report

| Country | One or both of my parents/ guardians lost their job | Our family had to be more careful with money than usual | One or both of my parents/guardians had to work from home | One or both of my parents/guardians were stressed about their job |
|---|--|--|--|--|
| Russian Federation ^h | 11 (0.9) | 26 (1.1) | 34 (1.2) | 38 (1.2) |
| Slovenia ^g | 8 (0.6) | 25 (0.9) | 38 (1.2) | 31 (1.0) |
| United Arab Emirates | 14 (0.8) | 49 (1.2) | 48 (1.4) | 43 (1.2) |
| Uzbekistan ^h | 37 (1.6) | 63 (1.3) | 53 (1.5) | 53 (1.4) |
| Data may not be representative of target population | | | | |
| Burkina Faso | 16 | 72 | 28 | 53 |
| Denmark | 9 ⁿ | 15 ⁿ | 60 ⁿ | 41 ⁿ |
| Ethiopia ^h | 36 | 68 | 55 | 69 |
| Kenya ^h | 63 | 83 | 62 | 80 |

Notes:

Standard errors appear in parentheses.

^g Low participation rates. See Appendix A1, Tables A1.5 to A1.9 for details.

^h More than 5% of targeted students were excluded. See Chapter 3 Table 3.1 for details.

ⁿ Data are available for at least 70% but less than 85% of the respondents.

As in the previous examples, the first step is to identify the variables relevant to the analysis in the appropriate files. Reviewing the student questionnaire, one finds that the question is represented by variables IS1G26A-G. Since this examples covers results listed in the highlighted column in figure 5.12 we only need variable IS1G26A.

You need a merged student data file containing student data from all countries. Simply follow the same steps as described in the section above for the teacher data. For this example, we assume you have created a merged file named BSGALLV1.SAV.

- (1) Open the **Analysis Module** of the IEA IDB Analyzer.
- (2) Select the data file BSGALLV1.SAV as the **Analysis File**.

- (3) Select **REDS (Using Student Weights)** as the **Analysis Type** to analyze the responses of the teachers.
- (4) Select Percentages only as the **Statistic Type**.
- (5) Specify the variable IS1G26A as a second grouping variable by clicking the **Grouping Variables** field to activate it. Select IS1G26A from the list of available variables and move it to the **Grouping Variables** field by clicking the right arrow (►) button in this section.
- (6) The **Weight Variable** is automatically defined by the software. As this example analysis uses only teacher questionnaire data, TOTWGTS is selected by default.
- (7) Specify the name and the folder of the output files in the **Output Files** field by clicking the **Define/Modify** button.
- (8) Click the **Start SPSS** button to create the SPSS syntax file. The file will open in an SPSS syntax window. The syntax file will be executed by opening the **Run** menu of SPSS and selecting the **All** option. If necessary, the IEA IDB Analyzer will prompt the user to confirm that they want to overwrite existing files.

Figure 5.13: IEA IDB Analyzer setup for example teacher-level analysis

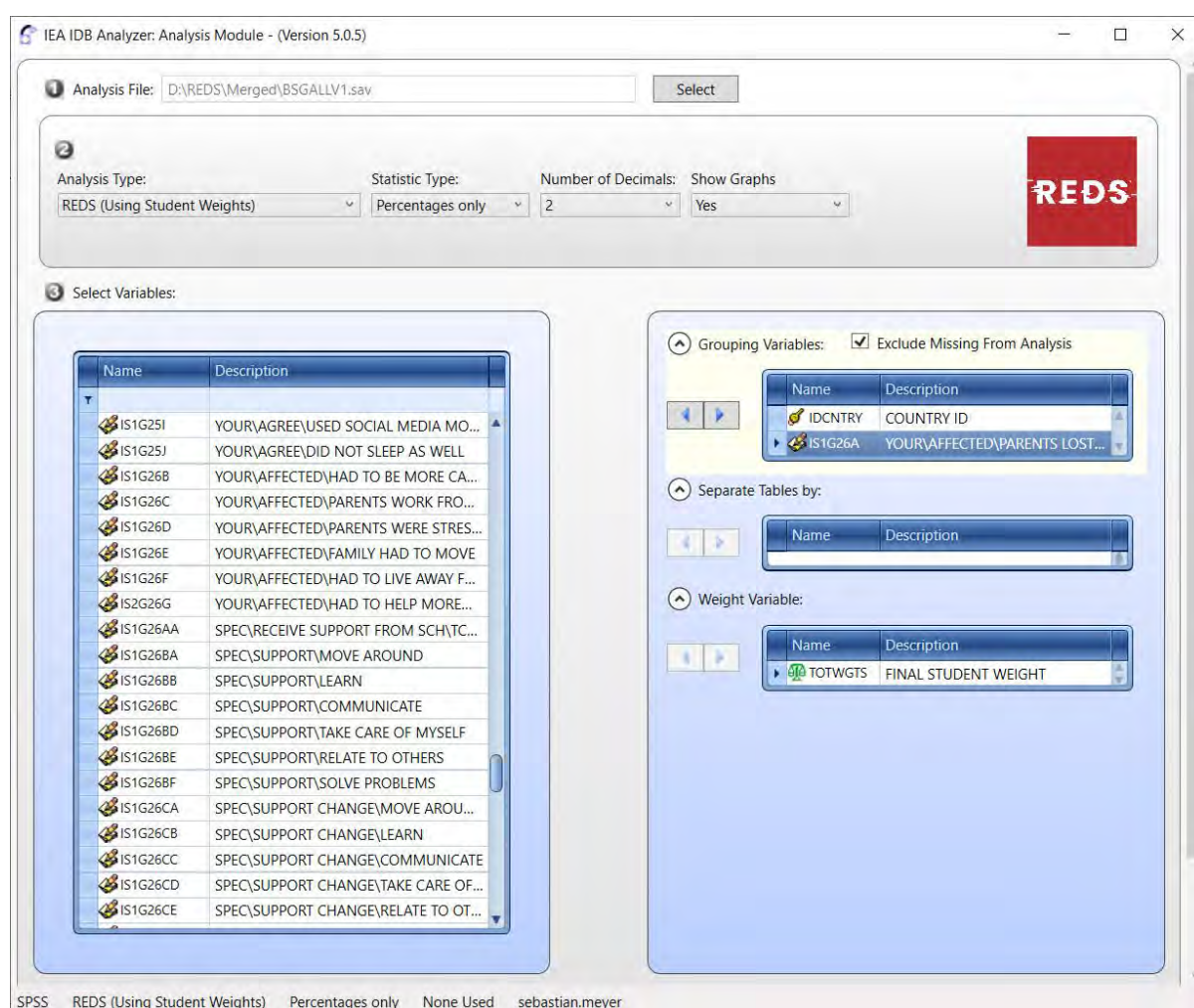

The IEA IDB Analyzer outputs each country's results on two lines, one for each value of the IS1G26A variable. In this case, the selected variable has two categories. The output will show one line per category for each country.

Figure 5.13: Output for example student-level analysis

| COUNTRY ID | YOUR\AFFECTED\PARENTS LOST JOB | N of Cases | Sum of TOTWGTs | Sum of TOTWGTs (s.e.) | Percent | Percent (s.e.) | nvarstrat |
|----------------------|-----------------------------------|---------------|-------------------|-----------------------------|---------|-------------------|-----------|
| Denmark | Yes | 123 | 123 | ,00 | 9,50 | ,00 | 0 |
| | No | 1172 | 1172 | ,00 | 90,50 | ,00 | 0 |
| Ethiopia | Yes | 1238 | 1238 | ,00 | 35,69 | ,00 | 0 |
| | No | 2231 | 2231 | ,00 | 64,31 | ,00 | 0 |
| Kenya | Yes | 964 | 964 | ,00 | 62,92 | ,00 | 0 |
| | No | 568 | 568 | ,00 | 37,08 | ,00 | 0 |
| Russian Federation | Yes | 384 | 127809 | 11527,32 | 10,60 | ,92 | 51 |
| | No | 3072 | 1077824 | 31436,24 | 89,40 | ,92 | 53 |
| Slovenia | Yes | 195 | 1539 | 121,28 | 8,08 | ,61 | 62 |
| | No | 2278 | 17498 | 416,64 | 91,92 | ,61 | 75 |
| United Arab Emirates | Yes | 395 | 8267 | 529,84 | 13,70 | ,81 | 74 |
| | No | 2413 | 52072 | 1750,75 | 86,30 | ,81 | 75 |
| Burkina Faso | Yes | 393 | 393 | ,00 | 16,21 | ,00 | 0 |
| | No | 2032 | 2032 | ,00 | 83,79 | ,00 | 0 |
| Uzbekistan | Yes | 1060 | 161594 | 7718,61 | 37,44 | 1,60 | 75 |
| | No | 1833 | 270070 | 8971,19 | 62,56 | 1,60 | 75 |
| Table Average | Yes | . | . | . | 24,27 | ,26 | . |
| | No | . | . | . | 75,73 | ,26 | . |

References

- IBM Corporation. (2016). IBM SPSS Statistics for Windows (Version 24.0) [Computer software]. Armonk, NY: IBM Corp. <https://www.ibm.com/analytics/spss-statistics-software>
- IEA. (2021). IDB Analyzer (Version 4) [Computer software]. Hamburg, Germany: International Association for the Evaluation of Educational Achievement (IEA). <https://www.iea.nl/data-tools/tools>
- Meinck, S., Fraillon, J., & Strietholt, R. (2022). The impact of the COVID-19 pandemic on education - International evidence from the Responses to Educational Disruption Survey (REDS). Amsterdam, the Netherlands: International Association for the Evaluation of Educational Achievement (IEA). <https://www.iea.nl/publications/study-reports/international-reports-iea-studies>
- Mikeeva, E. & Meyer, S. (2019). IEA International Computer and Information Literacy Study 2018 – User Guide for the International Database. Cham, Switzerland: Springer. Amsterdam, the Netherlands: International Association for the Evaluation of Educational Achievement (IEA). <https://www.iea.nl/publications/user-guides/icils-2018-user-guide-international-database>
- Muthén, L. K., & Muthén, B. O. (2012). Mplus 7 [Computer software]. Los Angeles, CA: Muthén & Muthén. <https://www.statmodel.com/>
- Raudenbusch, S., Bryk, A., Cheong, Y.F., Congdon, R., & Du Toit, M. (2004). HLM 6: Hierarchical linear and nonlinear modeling. Lincolnwood, IL: Scientific Software International Inc.
- Robinson, W. S. (1950). Ecological correlations and the behavior of individuals. *American Sociological Review*, 15(3), 351–357. <https://www.jstor.org/stable/2087176?seq=1>
- SAS Institute Inc. (2021). SAS university edition [Computer software]. Cary, NC: Author. https://www.sas.com/en_us/software/university-edition.html
- Snijders, T. A. B., & Bosker, R. J. (1999). Multilevel analysis. An introduction to basic and advanced multilevel modeling. London, UK: SAGE Publications.
- StataCorp LLC. (2019). Stata 16 [Computer software]. College Station, TX: Author. <https://www.stata.com/why-use-stata/>
- Allerup, P., Belling, M. N., Kirkegaard, S. N., Stafseth, V. T., & Torre, A. (2016). Danske 4.-klasseelever i TIMSS 2015: En international og national undersøgelse af matematik- og natur/teknologikompetence i 4. klasse. Forlag1.dk.
- Avvisati, F. (2020). The measure of socio-economic status in PISA: a review and some suggested improvements. *Large-Scale Assessments in Education*, 8, 1–37. Springer Open. <https://doi.org/10.1186/s40536-020-00086-x>
- Beaton, A. E. (1996). Science achievement in the middle school years: IEA's third international mathematics and science study (TIMSS). Boston College, TIMSS & PIRLS International Study Center.
- Bernstein, B. (1967). Elaborated and restricted codes: Their social origins and some consequences. Bobbs-Merrill.
- Bourdieu, P. (1991). Language and symbolic power. Cambridge, MA: Harvard University Press.

Bourdieu, P. (1986). The Forms of Capital. In J. Richardson, Handbook of Theory and Research for the Sociology of Education (pp. 241-258). New York: Greenwood. Enders, C. K. (2010). Applied missing data analysis. Guilford press. <https://www.guilford.com/books/Applied-Missing-Data-Analysis/Craig-Enders/9781606236390>

Gaston, B., & McAllester, J. M. (2002). The formation of the scientific mind. Manchester, UK: Clinamen Press.

Kjeldsen, C. (2014). Capabilities and special needs: An educational foundation (PhD thesis). Verlag Dr. Kovač.

Kjeldsen, C., Kristensen, R., & Christensen, A. (2020). Matematik og natur/teknologi i 4. Klasse: Resultater af TIMSS-undersøgelsen 2019. Aarhus: Aarhus Universitetsforlag.

Kvale, S. (1996). InterViews: An introduction to qualitative research interviewing. Thousand Oaks, CA: SAGE Publications.

Lancaster, K. J. (1966). A new approach to consumer theory. Journal of Political Economy, 74(2), 132–157. <https://www.journals.uchicago.edu/doi/abs/10.1086/259131>

Martin, M. O., Mullis, I. V., & Hooper, M. (2017). Methods and procedures in PIRLS 2016. TIMSS & PIRLS International Study Center, [Lynch School of Education, Boston College](https://www.ies.edu/lynch-school-of-education), and International Association for the Evaluation of Educational Achievement. <https://www.iea.nl/publications/study-reports/international-reports-iea-studies/methods-and-procedures-pirls-2016>

Mullis, I. V., Martin, M. O., Foy, P., & Hooper, M. (2020). TIMSS 2019 international results in mathematics and science: appendices. In I. V. Mullis, M. O. Martin, P. Foy, D. Kelly, & B. Fishbein (Eds.), TIMSS 2019 international results in mathematics and science. Boston College, TIMSS & PIRLS International Study Center.

Rasch, G. (1980). Probabilistic models for some intelligence and attainment tests (Expanded ed.). Chicago, IL: The University of Chicago Press.

Reimer, D., Jensen, S. S., & Kjeldsen, C. (2018). Social inequality in student performance in the Nordic countries: A comparison of methodological approaches. In A. Wester (Ed.), Northern Lights on TIMSS and PISA 2018 (pp. 31–59). Nordic Council of Ministers.

Robitzsch, A., Kiefer, T., & Wu, M. (2021). TAM: Test analysis modules. Retrieved from <https://CRAN.R-project.org/package=TAM>

Schafer, J. L. (1997). Analysis of incomplete multivariate data. CRC press.

Sen, A. (2014). Development as freedom (1999). The Globalization and development reader: Perspectives on development and global change, 525. Wiley Blackwell

Sen, A. (1999). Commodities and capabilities. OUP Catalogue.

Van Buuren, S. (2018). Flexible imputation of missing data. CRC press. <https://doi.org/10.1201/9780429492259>

Van Buuren, S., & Groothuis-Oudshoorn, K. (2011). mice: Multivariate imputation by chained equations in r. Journal of Statistical Software, 45(3), 1–67. DOI: [10.4236/oalib.1105900](https://doi.org/10.4236/oalib.1105900)

Van der Linden, W. J. (2016). Handbook of item response theory: Volume 1: models. CRC Press. DOI: [10.18637/jss.v045.i03](https://doi.org/10.18637/jss.v045.i03)

Vandenberghe, F. (1999). "The real is relational": An epistemological analysis of Pierre Bourdieu's generative structuralism. *Sociological Theory*, 17(1), 32–67.
<https://doi.org/10.1111/0735-2751.00064>

Appendix: International Versions of the REDS Questionnaires

Overview

The REDS IDB includes data for all questionnaires administered as part of REDS. This appendix contains the international version of the REDS questionnaires in the following three sections:

- Section 1: School questionnaire
- Section 2: Teacher questionnaire
- Section 3: Student questionnaire
- Section 4: National centre questionnaire

Sections 1 to 3 contain the international version of the questionnaire with variable names labeled next to the corresponding question. Section 4 contains the national centre questionnaire without variable names (question text and response options are included in the data file). Please note that the variable name holds an indicator for determining whether a question or dimension were included in the wave 2 questionnaire version only. If the third digit shows a '1' the variable is part in both questionnaire version. If the third digit is a '2' it is only part the second questionnaire version. These instructions were indicated in the questionnaires by text inserted within angle brackets (<country-specific>) and highlighted in yellow. NRCs were asked to substitute, if necessary, an appropriate national adaptation that would retain the same basic interpretation as the text within brackets.

The REDS questionnaires were designed to provide an opportunity for individual countries to modify some questions or response options. This feature allowed countries to include the appropriate wording or options most consistent with their own national systems, languages, and cultures. In the international version of the questionnaires, such questions contain instructions to the National Research Coordinators (NRCs) to substitute the appropriate wording for their country and/or to modify or delete any inappropriate questions or options. These instructions were indicated in the questionnaires by text inserted within angle brackets (<country-specific>). NRCs were asked to substitute, if necessary, an appropriate national adaptation that would retain the same basic interpretation as the text within brackets.

School Questionnaire

RESPONSES TO EDUCATIONAL DISRUPTION SURVEY (REDS)

School Questionnaire

Copyright © IEA 2020



INTRODUCTION

This questionnaire is concerned with the disruption to school education as a direct result of the impact of the COVID-19 pandemic.

In this questionnaire you will find questions about:

- Changes to the way your school was organised during the period the school was disrupted
- Impact on classroom teaching and learning
- Assessment of student learning and provision of feedback to students
- Teacher professional support
- Home engagement/support
- Well-being
- Persisting influences
- You
- Your school

Unless otherwise instructed, please answer the questions in this questionnaire with reference to your school as a whole.

Reference period: The [COVID-19 disruption]**Reference period: The [COVID-19 disruption]**

Many questions in this survey focus on a specific time period, referenced in this questionnaire as the "[COVID-19 disruption]". You will remember that [most] schools in [country] closed for [the majority of students] in the last school year between [choose a date or approximate time range such as "mid-March"] and [choose a date or approximate time range such as "mid-May"]. Teaching and learning occurred [mostly] outside of school buildings in this period. When responding with regard to the [COVID-19 disruption], please refer to this period.

Q0 During which period was your school most affected by the [COVID-19 disruption]?

When was the beginning of this period?

*Please mark one choice in each column.*Early ☐ January ☐Mid ☐ February ☐Late ☐ March ☐☐ April ☐☐ May ☐☐ June ☐☐ July ☐☐ August ☐

When was the end of this period?

*Please mark one choice in each column.*Early ☐ March ☐Mid ☐ April ☐Late ☐ May ☐☐ June ☐☐ July ☐☐ August ☐☐ September ☐☐ October ☐

IP1G00A

IP1G00B

IP1G00C

IP1G00D

For some of the questions you are asked to answer referring only to students attending the [target grade] during the [COVID-19 disruption]. Please look at the instructions given in each of the questions.

We thank you for your effort and cooperation!

TOPIC 1 Description of the [COVID-19 disruption] period in your school

Q1a Please indicate the duration in weeks for the following school's operational circumstances starting from the beginning of the [COVID-19 disruption] until today.

(Please write in the number of weeks. Do not consider school holidays. If the statement does not apply, please write 0)

Number
of weeks

- | | | |
|----|--|---------|
| a) | Our school buildings were closed to all staff and students. No teaching and learning provisions were provided to students. | IP1GIAA |
| | _____ | |
| b) | Our school buildings were partially closed. A limited number of staff were onsite to facilitate normal [face-to-face] learning for selected groups of students. No remote learning programs were provided to other students. | IP1GIAB |
| | _____ | |
| c) | Our school buildings were closed to all students. A remote learning program was implemented to support students. | IP1GIAC |
| | _____ | |
| d) | Our school buildings were partially closed. A limited number of staff were onsite to facilitate normal [face-to-face] learning for selected groups of students. A remote learning program was implemented to support all other students. | IP1GIAD |
| | _____ | |
| e) | Our school buildings remained open for all staff and students and [face-to-face] learning continued, but with significantly changed arrangements (e.g., reduced number of or shorter lessons, or smaller classes). | IP1GIAE |
| | _____ | |
| f) | Our school buildings remained open for all staff and students and [face-to-face] learning continued as usual. Some changes were made to school or classroom teaching arrangements. | IP1GIAF |
| | _____ | |
| g) | There were no changes to the arrangements in response to the COVID-19 pandemic. | IP1GIAG |
| | _____ | |

Q1b During the [COVID-19 disruption], were there exemptions in case of school closures to allow the attendance at the school for the following groups of students?

(Please mark one choice in each row. If your school has not been closed check "Not applicable")

| | Yes | No | Not applicable | |
|--|--------------------------|--------------------------|--------------------------|---------|
| a) Students with [special needs] | <input type="checkbox"/> | <input type="checkbox"/> | <input type="checkbox"/> | IP1GIBA |
| b) Students considered to be at risk because of their home or personal circumstances | <input type="checkbox"/> | <input type="checkbox"/> | <input type="checkbox"/> | IP1GIBB |
| c) Students of [essential/critical workers] | <input type="checkbox"/> | <input type="checkbox"/> | <input type="checkbox"/> | IP1GIBC |
| d) Students from selected [grade levels] | <input type="checkbox"/> | <input type="checkbox"/> | <input type="checkbox"/> | IP1GIBD |

Q1 During a typical school week, for approximately how many hours did [target grade] students receive lessons?

(Do not count any breaks)

(Please mark only one choice in each row)

| | | Not applicable | 9 hours or less | 10 to 14 hours | 15 to 19 hours | 20 to 24 hours | 25 hours or more |
|----------|--|--------------------------|--------------------------|--------------------------|--------------------------|--------------------------|--------------------------|
| IP1G01A | a) Before the [COVID-19 disruption] | | <input type="checkbox"/> | <input type="checkbox"/> | <input type="checkbox"/> | <input type="checkbox"/> | <input type="checkbox"/> |
| IP1G01B | b) During the [COVID-19 disruption] only through remote learning (e.g. virtual meetings, telephone calls etc.) | <input type="checkbox"/> | <input type="checkbox"/> | <input type="checkbox"/> | <input type="checkbox"/> | <input type="checkbox"/> | <input type="checkbox"/> |
| IP1G01C1 | c) During the [COVID-19 disruption] where there was [face-to-face] learning on school grounds: | | | | | | |
| | ci) (i) through [face-to-face] learning | <input type="checkbox"/> | <input type="checkbox"/> | <input type="checkbox"/> | <input type="checkbox"/> | <input type="checkbox"/> | <input type="checkbox"/> |
| IP1G01C2 | cii) (ii) through [remote learning] | <input type="checkbox"/> | <input type="checkbox"/> | <input type="checkbox"/> | <input type="checkbox"/> | <input type="checkbox"/> | <input type="checkbox"/> |

Q1a Did your school offer teaching and learning provisions during the [COVID-19 disruption]?

(Please mark one choice)

- a) Yes ☐ Please go to the next question
- b) No ☐ Please go to Question 12

IP2G01A1

Q1a

During the [COVID-19 disruption], on how many days of the week did the school provide remote lessons to students in [target grade]?

(Please mark one choice)

1 day

☐

IP1G01AA

2 days

☐

3 days

☐

4 days

☐

5 days

☐

6 days

☐

Q2 During the [COVID-19 disruption], to what extent was your school's capacity to deliver remote teaching limited by the following factors?

(Please mark one choice in each row)

| | | <i>Substantially limited</i> | <i>Somewhat limited</i> | <i>Not limited</i> | |
|----|---|----------------------------------|-----------------------------|--------------------------|---------|
| a) | Inability to communicate with students and families | <input type="checkbox"/> | <input type="checkbox"/> | <input type="checkbox"/> | IP1G02A |
| b) | Lack of student access to digital devices | <input type="checkbox"/> | <input type="checkbox"/> | <input type="checkbox"/> | IP1G02B |
| c) | Lack of teacher access to digital devices | <input type="checkbox"/> | <input type="checkbox"/> | <input type="checkbox"/> | IP1G02C |
| d) | Lack of student access to the internet | <input type="checkbox"/> | <input type="checkbox"/> | <input type="checkbox"/> | IP1G02D |
| e) | Lack of teacher access to the internet | <input type="checkbox"/> | <input type="checkbox"/> | <input type="checkbox"/> | IP1G02E |
| f) | Reliability and/or capacity of internet services for teachers | <input type="checkbox"/> | <input type="checkbox"/> | <input type="checkbox"/> | IP1G02F |
| g) | Reliability and/or capacity of internet services for students | <input type="checkbox"/> | <input type="checkbox"/> | <input type="checkbox"/> | IP1G02G |
| h) | Lack of, or poor quality of, [Learning Management Systems] or school learning platforms | <input type="checkbox"/> | <input type="checkbox"/> | <input type="checkbox"/> | IP1G02H |
| i) | Lack of learning materials for remote teaching (e.g. textbooks, worksheets) | <input type="checkbox"/> | <input type="checkbox"/> | <input type="checkbox"/> | IP1G02I |
| j) | Difficulty distributing hard-copy resources | <input type="checkbox"/> | <input type="checkbox"/> | <input type="checkbox"/> | IP1G02J |
| k) | Lack of available teachers | <input type="checkbox"/> | <input type="checkbox"/> | <input type="checkbox"/> | IP1G02K |
| l) | Lack of teacher experience in remote teaching pedagogy | <input type="checkbox"/> | <input type="checkbox"/> | <input type="checkbox"/> | IP1G02L |
| m) | Lack of teacher technical skills to manage remote teaching | <input type="checkbox"/> | <input type="checkbox"/> | <input type="checkbox"/> | IP1G02M |
| n) | Large class sizes | <input type="checkbox"/> | <input type="checkbox"/> | <input type="checkbox"/> | IP1G02N |
| o) | Privacy/online safety concerns | <input type="checkbox"/> | <input type="checkbox"/> | <input type="checkbox"/> | IP1G02O |
| p) | Concerns about providing equitable teaching to all students (e.g. students with [special needs] or those from disadvantaged families) | <input type="checkbox"/> | <input type="checkbox"/> | <input type="checkbox"/> | IP1G02P |

Q2 During the [COVID-19 disruption], to what extent was your school's capacity to deliver remote teaching limited by the following factors?

| | | | | | |
|----|--|--------------------------|--------------------------|--------------------------|---------|
| q) | Policies that limit the use of online tools (e.g. limitations on how teachers can interact with students online) | <input type="checkbox"/> | <input type="checkbox"/> | <input type="checkbox"/> | IP1G02Q |
|----|--|--------------------------|--------------------------|--------------------------|---------|

TOPIC 2 Impact on classroom teaching and learning

Q3 Did your school provide any of the following resources during the [COVID-19 disruption]?

(Please mark one choice in each row)

| | Yes, this was already provided before the [COVID-19 disruption] | Yes, this was provided during the [COVID-19 disruption] | No | |
|---|---|---|--------------------------|---------|
| a) Internet access for some or all staff | <input type="checkbox"/> | <input type="checkbox"/> | <input type="checkbox"/> | IP1G03A |
| b) Internet access for some or all students | <input type="checkbox"/> | <input type="checkbox"/> | <input type="checkbox"/> | IP1G03B |
| c) Digital devices for some or all staff | <input type="checkbox"/> | <input type="checkbox"/> | <input type="checkbox"/> | IP1G03C |
| d) Digital devices for some or all students | <input type="checkbox"/> | <input type="checkbox"/> | <input type="checkbox"/> | IP1G03D |
| e) Virtual Learning Environment or Learning Management System [e.g. Edmodo, Blackboard, Moodle, WebCT, Lotus LearningSpace, COSE] | <input type="checkbox"/> | <input type="checkbox"/> | <input type="checkbox"/> | IP1G03E |
| f) Software of programs to ensure online security and safety (e.g. anti-virus or security software or cyber safety protocols) | <input type="checkbox"/> | <input type="checkbox"/> | <input type="checkbox"/> | IP1G03F |

Q4 During the **[COVID-19 disruption]**, did your school make the following resources available to students to support their learning?

(Please mark one choice in each row)

| | | Yes, to all students | Yes, to some students | No | |
|----|--|--------------------------|--------------------------|--------------------------|---------|
| a) | Digital lessons or learning materials created by teachers in the school | <input type="checkbox"/> | <input type="checkbox"/> | <input type="checkbox"/> | IP1G04A |
| b) | Digital lessons or learning materials created by external providers | <input type="checkbox"/> | <input type="checkbox"/> | <input type="checkbox"/> | IP1G04B |
| c) | Physically distributed learning materials (e.g. paper-based resources) | <input type="checkbox"/> | <input type="checkbox"/> | <input type="checkbox"/> | IP1G04C |
| d) | Live virtual lessons were delivered by the students' teachers | <input type="checkbox"/> | <input type="checkbox"/> | <input type="checkbox"/> | IP1G04D |
| e) | Live virtual teaching support by students' teachers outside of scheduled lesson times | <input type="checkbox"/> | <input type="checkbox"/> | <input type="checkbox"/> | IP1G04E |
| f) | One-to-one support (e.g. via telephone or virtual meetings) | <input type="checkbox"/> | <input type="checkbox"/> | <input type="checkbox"/> | IP1G04F |
| g) | Recorded lessons created by teachers | <input type="checkbox"/> | <input type="checkbox"/> | <input type="checkbox"/> | IP1G04G |
| h) | Support to use internet-streamed audio or video lessons | <input type="checkbox"/> | <input type="checkbox"/> | <input type="checkbox"/> | IP1G04H |
| i) | Support to use audio or video lessons provided as terrestrial/digital television or radio broadcasts | <input type="checkbox"/> | <input type="checkbox"/> | <input type="checkbox"/> | IP1G04I |
| j) | Information about available video lessons provided as terrestrial/digital television broadcasts | <input type="checkbox"/> | <input type="checkbox"/> | <input type="checkbox"/> | IP2G04J |

Q5 During the [COVID-19 disruption], how did the time allocated to teachers for the following activities change in comparison to before the [COVID-19 disruption]?

(Please mark one choice in each row)

| | <i>Substantially increased</i> | <i>Increased to some degree</i> | <i>Did not change</i> | <i>Decreased to some degree</i> | <i>Substantially decreased</i> | |
|--|--------------------------------|---------------------------------|--------------------------|---------------------------------|--------------------------------|---------|
| a) Delivering teaching | <input type="checkbox"/> | <input type="checkbox"/> | <input type="checkbox"/> | <input type="checkbox"/> | <input type="checkbox"/> | IP1G05A |
| b) Preparing lessons | <input type="checkbox"/> | <input type="checkbox"/> | <input type="checkbox"/> | <input type="checkbox"/> | <input type="checkbox"/> | IP1G05B |
| c) Meetings with school staff | <input type="checkbox"/> | <input type="checkbox"/> | <input type="checkbox"/> | <input type="checkbox"/> | <input type="checkbox"/> | IP1G05C |
| d) Parent/guardian meetings | <input type="checkbox"/> | <input type="checkbox"/> | <input type="checkbox"/> | <input type="checkbox"/> | <input type="checkbox"/> | IP1G05D |
| e) Assessing student task completion | <input type="checkbox"/> | <input type="checkbox"/> | <input type="checkbox"/> | <input type="checkbox"/> | <input type="checkbox"/> | IP1G05E |
| f) Providing student feedback | <input type="checkbox"/> | <input type="checkbox"/> | <input type="checkbox"/> | <input type="checkbox"/> | <input type="checkbox"/> | IP1G05F |
| g) Professional development activities | <input type="checkbox"/> | <input type="checkbox"/> | <input type="checkbox"/> | <input type="checkbox"/> | <input type="checkbox"/> | IP1G05G |

Q6 During the [COVID-19 disruption], did your school provide additional support to teachers to address the learning needs of the following groups?

(Please mark one choice in each row)

| | | Yes | No | |
|----|--|--------------------------|--------------------------|---------|
| a) | Students with mild or moderate support needs | <input type="checkbox"/> | <input type="checkbox"/> | IP1G06A |
| b) | Students with [special needs] | <input type="checkbox"/> | <input type="checkbox"/> | IP1G06B |
| c) | Students whose first language is not [language of instruction] | <input type="checkbox"/> | <input type="checkbox"/> | IP1G06C |
| d) | Students affected by poverty | <input type="checkbox"/> | <input type="checkbox"/> | IP1G06D |
| e) | [Students experiencing homelessness] | <input type="checkbox"/> | <input type="checkbox"/> | IP1G06E |

Q7 Do you have students with [special needs] in your school?

(Please mark one choice)

Yes ☐

Please go to the next question

No ☐

Please go to Question 9

IP1G07

Q8 During the [COVID-19 disruption], did your school provide any of the following additional support to students with [special needs]?

(Please mark one choice in each row)

| | Yes | No | |
|--|--------------------------|--------------------------|---------|
| a) Home visits by a [special needs education] teacher | <input type="checkbox"/> | <input type="checkbox"/> | IP1G08A |
| b) Home visits by a school-based medical professional such as a nurse or therapist | <input type="checkbox"/> | <input type="checkbox"/> | IP1G08B |
| c) Provision of specialised ergonomic or technological equipment for educational purposes usually used at school (e.g. assistive technologies including text to speech devices, braille producing/receiving devices) | <input type="checkbox"/> | <input type="checkbox"/> | IP1G08C |
| d) Additional guidance for [parents/guardians] to support student learning | <input type="checkbox"/> | <input type="checkbox"/> | IP1G08D |
| e) Increased frequency of communication with students by phone or email | <input type="checkbox"/> | <input type="checkbox"/> | IP1G08E |
| f) Provision of planning resources such as detailed schedules or timetables to suit students' needs | <input type="checkbox"/> | <input type="checkbox"/> | IP1G08F |
| g) Charts to record progress or completion of activities | <input type="checkbox"/> | <input type="checkbox"/> | IP1G08G |

TOPIC 3 Assessment of student learning and provision of feedback to students

Q9 During the [COVID-19 disruption], were teachers in your school expected to assess student learning in the following ways?

(Please mark one choice in each row)

| | <i>Expected and required</i> | <i>Expected but not required</i> | <i>Not expected</i> | |
|--|----------------------------------|--------------------------------------|--------------------------|---------|
| a) Informal feedback to students about their learning progress | <input type="checkbox"/> | <input type="checkbox"/> | <input type="checkbox"/> | IP1G09A |
| b) Formative and diagnostic assessment approaches (during learning) | <input type="checkbox"/> | <input type="checkbox"/> | <input type="checkbox"/> | IP1G09B |
| c) Summative assessments (at the end of topics or periods of learning) | <input type="checkbox"/> | <input type="checkbox"/> | <input type="checkbox"/> | IP1G09C |
| d) National / [provincial or regional] testing | <input type="checkbox"/> | <input type="checkbox"/> | <input type="checkbox"/> | IP1G09D |
| e) Evaluation of submitted samples of student work | <input type="checkbox"/> | <input type="checkbox"/> | <input type="checkbox"/> | IP1G09E |
| f) Conduct tests online | <input type="checkbox"/> | <input type="checkbox"/> | <input type="checkbox"/> | IP1G09F |
| g) Conduct tests with students responding on paper | <input type="checkbox"/> | <input type="checkbox"/> | <input type="checkbox"/> | IP1G09G |
| h) Performance and practical assessments | <input type="checkbox"/> | <input type="checkbox"/> | <input type="checkbox"/> | IP1G09H |
| i) Keep records of student learning progress | <input type="checkbox"/> | <input type="checkbox"/> | <input type="checkbox"/> | IP1G09I |

Q10 During the [COVID-19 disruption], were teachers in your school expected to provide feedback to students in the following ways?

(Please mark one choice in each row)

| | <i>Expected and required</i> | <i>Expected but not required</i> | <i>Not expected</i> | |
|--|----------------------------------|--------------------------------------|--------------------------|---------|
| a) One-to-one virtual meetings | <input type="checkbox"/> | <input type="checkbox"/> | <input type="checkbox"/> | IP1G10A |
| b) Small group virtual meetings | <input type="checkbox"/> | <input type="checkbox"/> | <input type="checkbox"/> | IP1G10B |
| c) Whole class virtual meetings | <input type="checkbox"/> | <input type="checkbox"/> | <input type="checkbox"/> | IP1G10C |
| d) Emails with summary notes and attachments (e.g. annotated feedback on student work samples) | <input type="checkbox"/> | <input type="checkbox"/> | <input type="checkbox"/> | IP1G10D |
| e) Phone calls to discuss work | <input type="checkbox"/> | <input type="checkbox"/> | <input type="checkbox"/> | IP1G10E |

Q11 During the [COVID-19 disruption], to what extent did your school implement any of the following policy changes related to assessment and reporting?

(Please mark one choice in each row)

| | <i>To a large extent</i> | <i>To some extent</i> | <i>Not at all</i> | |
|---|--------------------------|--------------------------|--------------------------|---------|
| a) Shifting the focus from summative to formative assessments | <input type="checkbox"/> | <input type="checkbox"/> | <input type="checkbox"/> | IP1G11A |
| b) Changing from grading students to providing more informal feedback | <input type="checkbox"/> | <input type="checkbox"/> | <input type="checkbox"/> | IP1G11B |
| c) Changing requirements to participate in national testing programs | <input type="checkbox"/> | <input type="checkbox"/> | <input type="checkbox"/> | IP1G11C |
| d) Reducing the scope of reporting requirements | <input type="checkbox"/> | <input type="checkbox"/> | <input type="checkbox"/> | IP1G11D |

TOPIC 4 Teacher professional support

Q12 During the [COVID-19 disruption], how did the use of the following resources and activities change in comparison with the time before the [COVID-19 disruption]?

(Please mark one choice in each row)

| | Not relevant in our school neither before nor during the [COVID-19 disruption] | Substantially increased | Increased to some degree | Did not change | Decreased to some degree | Substantially decreased | |
|---|--|----------------------------|--------------------------------|--------------------------|--------------------------------|----------------------------|---------|
| a) Access to and use of online platforms and tools for self-directed or collaborative learning (online forums, professional learning communities) | <input type="checkbox"/> | <input type="checkbox"/> | <input type="checkbox"/> | <input type="checkbox"/> | <input type="checkbox"/> | <input type="checkbox"/> | IP1G12A |
| b) Access to tools that help teachers with remote teaching (e.g. digital lesson planners, online curriculum resources) | <input type="checkbox"/> | <input type="checkbox"/> | <input type="checkbox"/> | <input type="checkbox"/> | <input type="checkbox"/> | <input type="checkbox"/> | IP1G12B |
| c) Professional development activities focused on delivering remote teaching | <input type="checkbox"/> | <input type="checkbox"/> | <input type="checkbox"/> | <input type="checkbox"/> | <input type="checkbox"/> | <input type="checkbox"/> | IP1G12C |
| d) Resources for effective remote teaching pedagogy | <input type="checkbox"/> | <input type="checkbox"/> | <input type="checkbox"/> | <input type="checkbox"/> | <input type="checkbox"/> | <input type="checkbox"/> | IP1G12D |
| e) Peer collaboration opportunities | <input type="checkbox"/> | <input type="checkbox"/> | <input type="checkbox"/> | <input type="checkbox"/> | <input type="checkbox"/> | <input type="checkbox"/> | IP1G12E |

Q13 During the [COVID-19 disruption], to what extent did you feel your school was supported by the following people or organizations?

(Please mark one choice in each row)

| | <i>Very well</i> | <i>Somewhat</i> | <i>Not at all</i> | |
|---|--------------------------|--------------------------|--------------------------|---------|
| a) National education authority | <input type="checkbox"/> | <input type="checkbox"/> | <input type="checkbox"/> | IP1G13A |
| b) [Provincial education authority] | <input type="checkbox"/> | <input type="checkbox"/> | <input type="checkbox"/> | IP1G13B |
| c) Teacher unions | <input type="checkbox"/> | <input type="checkbox"/> | <input type="checkbox"/> | IP1G13C |
| d) [Parents/guardians] | <input type="checkbox"/> | <input type="checkbox"/> | <input type="checkbox"/> | IP1G13D |
| e) The [local community] | <input type="checkbox"/> | <input type="checkbox"/> | <input type="checkbox"/> | IP1G13E |
| f) Teacher subject professional associations | <input type="checkbox"/> | <input type="checkbox"/> | <input type="checkbox"/> | IP1G13F |
| g) Commercial educational resource providers (e.g. publishers, subscription services) | <input type="checkbox"/> | <input type="checkbox"/> | <input type="checkbox"/> | IP1G13G |

TOPIC 5 Home engagement/support

Q14 During the [COVID-19 disruption], did your school make use of the following means of communication with students and families?

(Please mark one choice in each row)

| | Never | Sometimes | Often | |
|---|--------------------------|--------------------------|--------------------------|---------|
| a) Communicate with students and families through printed letters, notes and newsletters | <input type="checkbox"/> | <input type="checkbox"/> | <input type="checkbox"/> | IP1G14A |
| b) Communicate with students and families via phone calls | <input type="checkbox"/> | <input type="checkbox"/> | <input type="checkbox"/> | IP1G14B |
| c) Communicate with students and families by email | <input type="checkbox"/> | <input type="checkbox"/> | <input type="checkbox"/> | IP1G14C |
| d) Communicate with students and families using social media ([Facebook] etc.), the school website, a school Learning Management System or the intranet | <input type="checkbox"/> | <input type="checkbox"/> | <input type="checkbox"/> | IP1G14D |
| e) Conduct virtual information sessions to provide updates to students and families regarding school closures | <input type="checkbox"/> | <input type="checkbox"/> | <input type="checkbox"/> | IP1G14E |
| f) Conduct virtual office hours or meetings with students or their families | <input type="checkbox"/> | <input type="checkbox"/> | <input type="checkbox"/> | IP1G14F |

Q15 During the [COVID-19 disruption], did the frequency of the following types of school contacts of [parents/guardians] change in comparison with the time before the [COVID-19 disruption]?

(Please mark one choice in each row)

| | | <i>Substantially increased</i> | <i>Increased to some degree</i> | <i>Did not change</i> | <i>Decreased to some degree</i> | <i>Substantially decreased</i> | |
|----|--|--------------------------------|---------------------------------|--------------------------|---------------------------------|--------------------------------|---------|
| a) | Contact with classroom teachers | <input type="checkbox"/> | <input type="checkbox"/> | <input type="checkbox"/> | <input type="checkbox"/> | <input type="checkbox"/> | IP1G15A |
| b) | Contact with the school administrative staff | <input type="checkbox"/> | <input type="checkbox"/> | <input type="checkbox"/> | <input type="checkbox"/> | <input type="checkbox"/> | IP1G15B |
| c) | Contact with the school leadership team | <input type="checkbox"/> | <input type="checkbox"/> | <input type="checkbox"/> | <input type="checkbox"/> | <input type="checkbox"/> | IP1G15C |

Q16 During the [COVID-19 disruption], did your school provide any of the following support for [parents/guardians]?

(Please mark one choice in each row)

| | | Yes, this was also provided before the [COVID-19 disruption] | Yes, this was only provided during the [COVID-19 disruption] | No | |
|----|---|--|--|--------------------------|---------|
| a) | Advice on how to plan the school working day | <input type="checkbox"/> | <input type="checkbox"/> | <input type="checkbox"/> | IP1G16A |
| b) | Information about the curriculum content that students would be covering | <input type="checkbox"/> | <input type="checkbox"/> | <input type="checkbox"/> | IP1G16B |
| c) | Provision of teaching materials and worksheets | <input type="checkbox"/> | <input type="checkbox"/> | <input type="checkbox"/> | IP1G16C |
| d) | Advice on how to help children with specific aspects of their schoolwork | <input type="checkbox"/> | <input type="checkbox"/> | <input type="checkbox"/> | IP1G16D |
| e) | Advice on the amount of work that can be reasonably expected per day | <input type="checkbox"/> | <input type="checkbox"/> | <input type="checkbox"/> | IP1G16E |
| f) | Explanation of changes in assessment | <input type="checkbox"/> | <input type="checkbox"/> | <input type="checkbox"/> | IP1G16F |
| g) | Expectations regarding safe and respectful online behaviour | <input type="checkbox"/> | <input type="checkbox"/> | <input type="checkbox"/> | IP1G16G |
| h) | Advice about how to help their children prepare study plans | <input type="checkbox"/> | <input type="checkbox"/> | <input type="checkbox"/> | IP1G16H |
| i) | Information about providing emotional support to their children | <input type="checkbox"/> | <input type="checkbox"/> | <input type="checkbox"/> | IP1G16I |
| j) | Information about support services available to families and children | <input type="checkbox"/> | <input type="checkbox"/> | <input type="checkbox"/> | IP1G16J |
| k) | Guidelines about how to protect the health of families during the [COVID-19 pandemic] | <input type="checkbox"/> | <input type="checkbox"/> | <input type="checkbox"/> | IP2G16K |
| l) | Guidelines about how to use digital devices for online learning | <input type="checkbox"/> | <input type="checkbox"/> | <input type="checkbox"/> | IP2G16L |
| m) | Financial resources for children | <input type="checkbox"/> | <input type="checkbox"/> | <input type="checkbox"/> | IP2G16M |

Q17 During the [COVID-19 disruption], to what extent did provisions of the following support services change in comparison with time before the [COVID-19 disruption]?

(Please mark one choice in each row)

| | <i>Substantially increased</i> | <i>Increased to some degree</i> | <i>Did not change</i> | <i>Decreased to some degree</i> | <i>Substantially decreased</i> | |
|--|------------------------------------|---|---------------------------|-------------------------------------|------------------------------------|---------|
| a) Support services for [parents/guardians] of students with [special needs] | <input type="checkbox"/> | <input type="checkbox"/> | <input type="checkbox"/> | <input type="checkbox"/> | <input type="checkbox"/> | IP1G17A |
| b) Support services for [parents/guardians] of students whose home language is not [language of instruction] | <input type="checkbox"/> | <input type="checkbox"/> | <input type="checkbox"/> | <input type="checkbox"/> | <input type="checkbox"/> | IP1G17B |
| c) Overall provision of support services for [parents/guardians] | <input type="checkbox"/> | <input type="checkbox"/> | <input type="checkbox"/> | <input type="checkbox"/> | <input type="checkbox"/> | IP1G17C |

TOPIC 6 Well-being

Q18 During the [COVID-19 disruption], did your school provide any of the following support services for staff?

(Please mark one choice in each row)

| | Yes | No | |
|---|--------------------------|--------------------------|---------|
| a) Formal support networks such as an [employee assistance program] | <input type="checkbox"/> | <input type="checkbox"/> | IP1G18A |
| b) [Peer support system] | <input type="checkbox"/> | <input type="checkbox"/> | IP1G18B |
| c) Accommodations for teachers who are primary carers and have children at home | <input type="checkbox"/> | <input type="checkbox"/> | IP1G18C |
| d) Professional association links and information such as mental health services | <input type="checkbox"/> | <input type="checkbox"/> | IP1G18D |
| e) Access to physical activity resources | <input type="checkbox"/> | <input type="checkbox"/> | IP1G18E |
| f) Access to nutritional information and support | <input type="checkbox"/> | <input type="checkbox"/> | IP1G18F |
| g) Online well-being management programs and resources (e.g. [National examples]) | <input type="checkbox"/> | <input type="checkbox"/> | IP1G18G |
| h) Informal/social events such as book club | <input type="checkbox"/> | <input type="checkbox"/> | IP1G18H |
| i) Training in the support of social and emotion health of others | <input type="checkbox"/> | <input type="checkbox"/> | IP1G18I |

Q19 During the [COVID-19 disruption], were there changes in your school's use of the following support resources for students in comparison with the time before the [COVID-19 disruption]?

(Please mark one choice in each row)

| | <i>Substantially increased</i> | <i>Increased to some degree</i> | <i>Did not change</i> | <i>Decreased to some degree</i> | <i>Substantially decreased</i> | |
|--|--------------------------------|---------------------------------|--------------------------|---------------------------------|--------------------------------|---------|
| a) Counsellors and guidance officers | <input type="checkbox"/> | <input type="checkbox"/> | <input type="checkbox"/> | <input type="checkbox"/> | <input type="checkbox"/> | IP1G19A |
| b) Links to mental health support | <input type="checkbox"/> | <input type="checkbox"/> | <input type="checkbox"/> | <input type="checkbox"/> | <input type="checkbox"/> | IP1G19B |
| c) Information sheets about coping with [change/stress/isolation] | <input type="checkbox"/> | <input type="checkbox"/> | <input type="checkbox"/> | <input type="checkbox"/> | <input type="checkbox"/> | IP1G19C |
| d) Guidance in safe online socialising/respectful online expectations | <input type="checkbox"/> | <input type="checkbox"/> | <input type="checkbox"/> | <input type="checkbox"/> | <input type="checkbox"/> | IP1G19D |
| e) Social and emotional support | <input type="checkbox"/> | <input type="checkbox"/> | <input type="checkbox"/> | <input type="checkbox"/> | <input type="checkbox"/> | IP1G19E |
| f) Home visits by teachers or specialist school staff | <input type="checkbox"/> | <input type="checkbox"/> | <input type="checkbox"/> | <input type="checkbox"/> | <input type="checkbox"/> | IP1G19F |
| g) Telephone counselling sessions | <input type="checkbox"/> | <input type="checkbox"/> | <input type="checkbox"/> | <input type="checkbox"/> | <input type="checkbox"/> | IP1G19G |
| h) Work with local support agencies to meet basic needs of students (e.g. food or accommodation) | <input type="checkbox"/> | <input type="checkbox"/> | <input type="checkbox"/> | <input type="checkbox"/> | <input type="checkbox"/> | IP1G19H |

Q20 In your perception, did the following factors have a negative impact on most students during the [COVID-19 disruption]?

(Please mark one choice in each row)

| | | <i>This did not happen at the school</i> | Yes | No | |
|----|--|--|--------------------------|--------------------------|---------|
| a) | Reduced [face-to-face] contact with peers | <input type="checkbox"/> | <input type="checkbox"/> | <input type="checkbox"/> | IP1G20A |
| b) | Changes to daily routines | <input type="checkbox"/> | <input type="checkbox"/> | <input type="checkbox"/> | IP1G20B |
| c) | Changes in demands of managing workload | <input type="checkbox"/> | <input type="checkbox"/> | <input type="checkbox"/> | IP1G20C |
| d) | Social isolation | <input type="checkbox"/> | <input type="checkbox"/> | <input type="checkbox"/> | IP1G20D |
| e) | Reduced contact with teachers | <input type="checkbox"/> | <input type="checkbox"/> | <input type="checkbox"/> | IP1G20E |
| f) | Reduced contact with other school staff such as chaplains, teacher aides, nurses, therapists | <input type="checkbox"/> | <input type="checkbox"/> | <input type="checkbox"/> | IP1G20F |
| g) | Reduced access to school physical health and activity resources | <input type="checkbox"/> | <input type="checkbox"/> | <input type="checkbox"/> | IP1G20G |

TOPIC 7 Persisting influences

Q21 Overall, how well-prepared is your school for providing remote teaching if your school building was closed to students for an extended period in the future?

(Please mark one choice)

Very well prepared

☐

Well prepared

☐

Not very well prepared

☐

Not at all prepared

☐

IP1G21

Q22 Has your school taken any of the following actions to prepare for remote teaching in case of future disruptions such as the one caused by the COVID-19 pandemic?

(Please mark one choice in each row)

| | | Yes | No | |
|----|--|--------------------------|--------------------------|---------|
| a) | Training teaching staff on the use of video communication programs | <input type="checkbox"/> | <input type="checkbox"/> | IP1G22A |
| b) | Preparing digital material for use in remote teaching (e.g. modifying existing resources, designing new resources) | <input type="checkbox"/> | <input type="checkbox"/> | IP1G22B |
| c) | Preparing paper-based material for use in remote teaching (e.g. modifying existing resources, designing new resources) | <input type="checkbox"/> | <input type="checkbox"/> | IP1G22C |
| d) | Adapting existing curriculum plans for remote teaching (e.g. modifying course requirements, sequencing of lessons, assessment policies) | <input type="checkbox"/> | <input type="checkbox"/> | IP1G22D |
| e) | Preparing digital materials for assessing student learning via online assessment (e.g. [quizzes, tests]) | <input type="checkbox"/> | <input type="checkbox"/> | IP1G22E |
| f) | Compiling teaching resources for [parents/guardians] to support their child's learning outside the school | <input type="checkbox"/> | <input type="checkbox"/> | IP1G22F |
| g) | Ensuring that students have access to digital resources for online learning | <input type="checkbox"/> | <input type="checkbox"/> | IP1G22G |
| h) | Preparing a plan for transitioning students and teachers from classroom-based teaching and learning to remote teaching and online learning | <input type="checkbox"/> | <input type="checkbox"/> | IP1G22H |

Q23 During or following the [COVID-19 disruption], have any of the following changes been made to school policies and procedures?
(Please mark one choice in each row)

| | Yes | No | |
|---|--------------------------|--------------------------|---------|
| a) Varied school starting times for different groups of students (e.g. by class or grade level) | <input type="checkbox"/> | <input type="checkbox"/> | IP1G23A |
| b) Varied break times between classes for different groups of students (e.g. by class or grade level) | <input type="checkbox"/> | <input type="checkbox"/> | IP1G23B |
| c) Increased hygiene facilities (soap/sanitiser) | <input type="checkbox"/> | <input type="checkbox"/> | IP1G23C |
| d) Increased cleaning on school premises | <input type="checkbox"/> | <input type="checkbox"/> | IP1G23D |
| e) [Social distancing] between students | <input type="checkbox"/> | <input type="checkbox"/> | IP1G23E |
| f) [Social distancing] between adults | <input type="checkbox"/> | <input type="checkbox"/> | IP1G23F |
| g) Smaller class sizes | <input type="checkbox"/> | <input type="checkbox"/> | IP1G23G |
| h) Increased number of staff | <input type="checkbox"/> | <input type="checkbox"/> | IP1G23H |
| i) Continued remote learning option for students | <input type="checkbox"/> | <input type="checkbox"/> | IP1G23I |
| j) Supplementing [face-to-face] teaching with remote teaching | <input type="checkbox"/> | <input type="checkbox"/> | IP1G23J |

Q24 As a result of the experience during the [COVID-19 disruption], were there any changes in your school's level of priority with respect to the following factors?
(Please mark one choice in each row)

| | | <i>Substantially increased</i> | <i>Increased to some degree</i> | <i>Did not change</i> | <i>Decreased to some degree</i> | <i>Substantially decreased</i> | |
|----|--|------------------------------------|---|---------------------------|---|------------------------------------|---------|
| a) | Developing and implementing new social or emotional learning interventions | <input type="checkbox"/> | <input type="checkbox"/> | <input type="checkbox"/> | <input type="checkbox"/> | <input type="checkbox"/> | IP1G24A |
| b) | Ensuring students health and safety | <input type="checkbox"/> | <input type="checkbox"/> | <input type="checkbox"/> | <input type="checkbox"/> | <input type="checkbox"/> | IP1G24B |
| d) | Implementing interventions related to student behaviour | <input type="checkbox"/> | <input type="checkbox"/> | <input type="checkbox"/> | <input type="checkbox"/> | <input type="checkbox"/> | IP1G24C |
| d) | Promoting student engagement in learning | <input type="checkbox"/> | <input type="checkbox"/> | <input type="checkbox"/> | <input type="checkbox"/> | <input type="checkbox"/> | IP1G24D |
| e) | Adopting formative or interim assessments | <input type="checkbox"/> | <input type="checkbox"/> | <input type="checkbox"/> | <input type="checkbox"/> | <input type="checkbox"/> | IP1G24E |
| f) | Preparing for summative or year-end assessments | <input type="checkbox"/> | <input type="checkbox"/> | <input type="checkbox"/> | <input type="checkbox"/> | <input type="checkbox"/> | IP1G24F |
| g) | Addressing disparities in academic performance among students | <input type="checkbox"/> | <input type="checkbox"/> | <input type="checkbox"/> | <input type="checkbox"/> | <input type="checkbox"/> | IP1G24G |
| h) | Supporting professional learning for teachers | <input type="checkbox"/> | <input type="checkbox"/> | <input type="checkbox"/> | <input type="checkbox"/> | <input type="checkbox"/> | IP1G24H |
| i) | Engaging with families | <input type="checkbox"/> | <input type="checkbox"/> | <input type="checkbox"/> | <input type="checkbox"/> | <input type="checkbox"/> | IP1G24I |
| j) | Planning for future school closures or other emergencies | <input type="checkbox"/> | <input type="checkbox"/> | <input type="checkbox"/> | <input type="checkbox"/> | <input type="checkbox"/> | IP1G24J |
| k) | Promoting student well-being | <input type="checkbox"/> | <input type="checkbox"/> | <input type="checkbox"/> | <input type="checkbox"/> | <input type="checkbox"/> | IP1G24K |
| l) | Promoting staff well-being | <input type="checkbox"/> | <input type="checkbox"/> | <input type="checkbox"/> | <input type="checkbox"/> | <input type="checkbox"/> | IP1G24L |

Q25 To what extent do you believe the experience in the [COVID-19 disruption] will have impacted academic outcomes for the following groups of students at your school?

(Please mark one choice in each row)

| | <i>Substantially increased</i> | <i>Increased to some degree</i> | <i>Did not change</i> | <i>Decreased to some degree</i> | <i>Substantially decreased</i> | |
|---|------------------------------------|-------------------------------------|---------------------------|-------------------------------------|------------------------------------|---------|
| a) All students | <input type="checkbox"/> | <input type="checkbox"/> | <input type="checkbox"/> | <input type="checkbox"/> | <input type="checkbox"/> | IP1G25A |
| b) [Target grade] students | <input type="checkbox"/> | <input type="checkbox"/> | <input type="checkbox"/> | <input type="checkbox"/> | <input type="checkbox"/> | IP1G25B |
| c) Low-achieving students | <input type="checkbox"/> | <input type="checkbox"/> | <input type="checkbox"/> | <input type="checkbox"/> | <input type="checkbox"/> | IP1G25C |
| d) High-achieving students | <input type="checkbox"/> | <input type="checkbox"/> | <input type="checkbox"/> | <input type="checkbox"/> | <input type="checkbox"/> | IP1G25D |
| e) Students from low-income backgrounds | <input type="checkbox"/> | <input type="checkbox"/> | <input type="checkbox"/> | <input type="checkbox"/> | <input type="checkbox"/> | IP1G25E |
| f) Students with [special needs] | <input type="checkbox"/> | <input type="checkbox"/> | <input type="checkbox"/> | <input type="checkbox"/> | <input type="checkbox"/> | IP1G25F |
| g) Students whose first language is not the [language of instruction] | <input type="checkbox"/> | <input type="checkbox"/> | <input type="checkbox"/> | <input type="checkbox"/> | <input type="checkbox"/> | IP1G25G |

TOPIC 8 Provisions following the [COVID-19 disruption]

Q26 Following the [COVID-19 disruption], what teaching and learning provisions for students at [target grade] did your school make to facilitate regular ([face-to-face]) teaching?

(Please mark one choice in each row)

| | | Yes | No | |
|----|---|--------------------------|--------------------------|---------|
| a) | Systematic reviews by teachers of the work completed by individual students during the [COVID-19 disruption] | <input type="checkbox"/> | <input type="checkbox"/> | IP1G26A |
| b) | Assessments of students' achievement following the [COVID-19 disruption] | <input type="checkbox"/> | <input type="checkbox"/> | IP1G26B |
| c) | Targeted teaching directed to learning areas where student achievement had not progressed to the desired extent | <input type="checkbox"/> | <input type="checkbox"/> | IP1G26C |
| d) | Targeted teaching directed to students whose progress during the [COVID-19 disruption] was less than would have been expected | <input type="checkbox"/> | <input type="checkbox"/> | IP1G26D |
| e) | Provision of supplementary staff or tutoring to assist in classes where students were judged to require additional support | <input type="checkbox"/> | <input type="checkbox"/> | IP1G26E |
| f) | Reviews of student progression to the next level of school | <input type="checkbox"/> | <input type="checkbox"/> | IP1G26F |
| g) | Supplementing [face-to-face] teaching with remote teaching | <input type="checkbox"/> | <input type="checkbox"/> | IP1G26G |
| h) | Partner with external educational services such as tutoring services to help students catch-up | <input type="checkbox"/> | <input type="checkbox"/> | IP1G26H |

Q27 Following the [COVID-19 disruption], what provisions to support the social and emotional well-being of students at [target grade] did your school make to facilitate regular ([face-to-face]) teaching?

(Please mark one choice in each row)

| | | Yes | No | |
|----|--|--------------------------|--------------------------|---------|
| a) | Developing and implementing additional social or emotional learning interventions | <input type="checkbox"/> | <input type="checkbox"/> | IP1G27A |
| b) | Additional monitoring of students' health and safety | <input type="checkbox"/> | <input type="checkbox"/> | IP1G27B |
| c) | Implementing interventions related to student behaviour | <input type="checkbox"/> | <input type="checkbox"/> | IP1G27C |
| d) | Offering additional support to families regarding student well-being | <input type="checkbox"/> | <input type="checkbox"/> | IP1G27D |
| e) | Providing activities through which students need to co-operate with each other | <input type="checkbox"/> | <input type="checkbox"/> | IP1G27E |
| f) | Providing nutrition for students (e.g. lunch programs) | <input type="checkbox"/> | <input type="checkbox"/> | IP1G27F |
| g) | Organising for other agencies to provide counselling for families where it is thought to be needed | <input type="checkbox"/> | <input type="checkbox"/> | IP1G27G |
| h) | Contacting agencies that provide food and other essentials to assist families who need help | <input type="checkbox"/> | <input type="checkbox"/> | IP1G27H |

About You

Q28 What is your gender?

IP1G28

Female

☐

Male

☐

[Other]

☐

Q29 How old are you?

IP1G29

(Please mark only one choice)

Less than 30

☐

30–39

☐

40–49

☐

50–59

☐

60 or over

☐

Q30 How many years of work experience do you have as school principal, regardless of whether you worked full-time or part-time?

(Do not include any extended periods of leave such as maternity/paternity leave.)

| | | 2 years or less | 3-5 years | 6-10 years | 11-20 years | 21-30 years | 31 Years or more | |
|----|--|--------------------------|--------------------------|--------------------------|--------------------------|--------------------------|--------------------------|---------|
| a) | Year(s) working as a principal <u>at this school</u> | <input type="checkbox"/> | <input type="checkbox"/> | <input type="checkbox"/> | <input type="checkbox"/> | <input type="checkbox"/> | <input type="checkbox"/> | IP1G30A |
| b) | Year(s) working as a principal <u>in total</u> | <input type="checkbox"/> | <input type="checkbox"/> | <input type="checkbox"/> | <input type="checkbox"/> | <input type="checkbox"/> | <input type="checkbox"/> | IP1G30B |

Your School

When answering the questions in this section, please refer to the definition of 'school' given in the note at the beginning of this questionnaire.

Q31 What is the total number of boys and girls in the school?

Record 0 (zero), if none.

IP1G31A

| | | | | |
|--|--|--|--|--|
| | | | | |
|--|--|--|--|--|

Total number of girls

| | | | | |
|--|--|--|--|--|
| | | | | |
|--|--|--|--|--|

Total number of boys

IP1G31B

Q32 What is the total number of boys and girls in [target grade]?

Record 0 (zero), if none.

IP1G32A

| | | | | |
|--|--|--|--|--|
| | | | | |
|--|--|--|--|--|

Total number of girls

| | | | | |
|--|--|--|--|--|
| | | | | |
|--|--|--|--|--|

Total number of boys

IP1G32B

Q33 (a) What is the lowest (youngest) grade that is taught at your school?

(Please mark only one choice)

[National Adaptation 1]

☐

[National Adaptation 2]

☐

[National Adaptation 3]

☐

[National Adaptation 4]

☐

[National Adaptation 5]

☐

[National Adaptation 6]

☐

[National Adaptation 7]

☐

[National Adaptation 8]

☐

IP1G33A

(b) What is the highest (oldest) grade that is taught at your school?

(Please mark only one choice)

[National Adaptation 9]

☐

[National Adaptation 10]

☐

[National Adaptation 11]

☐

[National Adaptation 12]

☐

[National Adaptation 13]

☐

[National Adaptation 14]

☐

IP1G33B

Q34 Which of the following best describes where your school is located?

(Please mark only one choice)

IP1G34

In a community with fewer than 3,000 people ☐

In a town with at least 3,000 but less than 15,000 people ☐

In a town with at least 15,000 but less than 100,000 people ☐

In a city with at least 100,000 but less than 1,000,000 people ☐

In a city with 1,000,000 or more people ☐

Q34a Is your school a public or a private school?

(Please mark only one choice)

IP1G34A

A public school

(This is a school managed directly or indirectly by a public education authority, government agency, or governing board, appointed by government or elected by public franchise.) ☐

A private school

(This is a school managed directly or indirectly by a non-government organisation; for example, a church, trade union, business, or other private institution.) ☐

Q35 Please estimate the percentage of students at your school who have the following characteristics.

(Please consider that students may fall into multiple categories.)

(Please select one response in each row.)

| | | Less than 5% | 5-10% | 11-25% | 26-50% | More than 50% | |
|----|--|--------------------------|--------------------------|--------------------------|--------------------------|--------------------------|---------|
| a) | Students whose [heritage language] is different from [language of instruction] | <input type="checkbox"/> | <input type="checkbox"/> | <input type="checkbox"/> | <input type="checkbox"/> | <input type="checkbox"/> | IP1G35A |
| b) | Students with [special needs] (i.e. according to official criteria) | <input type="checkbox"/> | <input type="checkbox"/> | <input type="checkbox"/> | <input type="checkbox"/> | <input type="checkbox"/> | IP1G35B |
| c) | Students from socioeconomically disadvantaged homes | <input type="checkbox"/> | <input type="checkbox"/> | <input type="checkbox"/> | <input type="checkbox"/> | <input type="checkbox"/> | IP1G35C |
| d) | Students from socioeconomically affluent homes | <input type="checkbox"/> | <input type="checkbox"/> | <input type="checkbox"/> | <input type="checkbox"/> | <input type="checkbox"/> | IP1G35D |
| e) | Students with an immigrant background (i.e. where both [parents/guardians] were born in another country) | <input type="checkbox"/> | <input type="checkbox"/> | <input type="checkbox"/> | <input type="checkbox"/> | <input type="checkbox"/> | IP1G35E |
| f) | Students from single-parent households | <input type="checkbox"/> | <input type="checkbox"/> | <input type="checkbox"/> | <input type="checkbox"/> | <input type="checkbox"/> | IP1G35F |

Q36 What was the average class size in [target grade] at your school before the [COVID-19 disruption]?

(Please mark only one choice)

IP1G36

| | |
|-----------------------|--------------------------|
| 15 students or fewer | <input type="checkbox"/> |
| 16-20 students | <input type="checkbox"/> |
| 21-25 students | <input type="checkbox"/> |
| 26-30 students | <input type="checkbox"/> |
| 31-35 students | <input type="checkbox"/> |
| More than 35 students | <input type="checkbox"/> |

Q37 What is the total number of teachers in your school?

| | | | |
|--|--|--|--|
| | | | |
|--|--|--|--|

Total number of teachers

IP1G37A

Approximately what proportion of these teachers are full-time teachers?

A full-time teacher is employed on a regular basis as a teacher for at least 90% of full-time hours for the full school year. All other teachers should be considered part-time.

| | | |
|--|--|--|
| | | |
|--|--|--|

Percentage of full-time teachers

IP1G37B

THANK YOU FOR YOUR TIME AND EFFORT IN COMPLETING THIS QUESTIONNAIRE

Teacher Questionnaire

RESPONSES TO EDUCATIONAL DISRUPTION SURVEY

Teacher Questionnaire

Copyright © IEA 2020



RESPONSES TO EDUCATIONAL DISRUPTION SURVEY

[INTRODUCTION FOR TEACHERS TO THE QUESTIONNAIRE]

This questionnaire is concerned with the disruption to school education as a direct result of the impact of the COVID-19 pandemic.

In this questionnaire you will find questions about:

- Impact on classroom teaching and learning
- Assessment of student learning and provision of feedback to students
- Teacher professional support
- Home engagement and support
- Well-being
- Persisting influences
- You

We have estimated that it will take less than 30 minutes of your time to complete the questionnaire.

Thank you for making that time available.

Reference period: The [COVID-19 disruption]

Many questions in this survey focus on a specific time period, referenced in this questionnaire as the “[COVID-19 disruption]”. You will remember that [most] schools in [country] closed for [the majority of students] in the last school year between [choose a date or approximate time range such as “mid-March”] and [choose a date or approximate time range such as “mid-May”]. Teaching and learning occurred [mostly] outside of school buildings in this period. When responding with regard to the [COVID-19 disruption], please refer to this period.

Q1 On a typical school day, approximately how many minutes did you spend teaching students for the following periods of time?

(Please round to the nearest 60 minutes. Do not count any breaks)

(Please mark only one choice in each row)

| | NA | 60 minutes | 120 minutes | 180 minutes | 240 minutes | 300 minutes | 360 minutes or more |
|--|--------------------------|--------------------------|--------------------------|--------------------------|--------------------------|--------------------------|---------------------------|
| IT1G01A a) Before the [COVID-19 disruption] through [face-to-face] teaching on school grounds | <input type="checkbox"/> | <input type="checkbox"/> | <input type="checkbox"/> | <input type="checkbox"/> | <input type="checkbox"/> | <input type="checkbox"/> | <input type="checkbox"/> |
| IT1G01B b) During the [COVID-19 disruption] through remote teaching (with students at home/not on school grounds) | <input type="checkbox"/> | <input type="checkbox"/> | <input type="checkbox"/> | <input type="checkbox"/> | <input type="checkbox"/> | <input type="checkbox"/> | <input type="checkbox"/> |
| IT1G01C c) During the [COVID-19 disruption] through [face-to-face] teaching on school grounds | <input type="checkbox"/> | <input type="checkbox"/> | <input type="checkbox"/> | <input type="checkbox"/> | <input type="checkbox"/> | <input type="checkbox"/> | <input type="checkbox"/> |

Your class

Many questions in the questionnaire focus on teaching. You may have been teaching several different subjects, classes, and grades during the [COVID-19 disruption]. However, when answering such questions below, please think of the subject that you taught most (i.e. other than home room, assembly) in the [target grade] before the [COVID-19 disruption] started. We would like you to refer to this subject and grade even if your teaching assignments have changed during the [COVID-19 disruption]. Whenever we would like you to think specifically about this class, we will refer to “**your class**”.

Q2 Determining **your class**: what is the subject that you taught most at [target grade] before the [COVID-19 disruption] started?

IT1G02

(Please mark only one choice. If you do not find the exact name of the subject, please mark the category you think best fits. If you teach one or more subjects equally, please mark the subject with lessons that you will easiest remember.)

[Language arts: test language] ☐

[Language arts: foreign or other national languages] ☐

Mathematics [Add any appropriate national examples] ☐

Sciences (general science and/or physics, chemistry, biology, geology, earth sciences, technical science) ☐

Human sciences / Humanities / Social Studies (history, geography, civics, law, economics, etc.) ☐

Creative arts (visual arts, music, dance, drama, etc.) ☐

[Information technology, computer studies or similar] ☐

Practical and vocational subjects [Add any appropriate national examples] ☐

Other (e.g. [moral/ethics, physical education, personal and social development, learning support]) ☐

TOPIC 1 - IMPACT ON CLASSROOM TEACHING AND LEARNING

Q3a During the [COVID-19 disruption] did you teach *your class* remotely?

(Please mark only one choice)

IT1G03A

Yes, using online (computer-based) methods only

☐

Go to question 3b

Yes, using online (computer-based) and offline methods (non-computer-based, e.g. sending paper-materials home, telephone based teaching)

☐

Go to question 3b

Yes, using offline methods only (non-computer-based, e.g. sending paper-materials home, telephone based teaching)

☐

Go to question 4

No

☐

Go to question 4

Q3b To what extent each of the following statements describe your experience of teaching *your class online*?

(Please mark one choice in each row)

| | | <i>To a large extent</i> | <i>To some extent</i> | <i>To a limited extent</i> | <i>Not at all</i> |
|-------------|---|--------------------------|--------------------------|----------------------------|--------------------------|
| IT1G03BA a) | Students often failed to connect their computer to the lessons. | <input type="checkbox"/> | <input type="checkbox"/> | <input type="checkbox"/> | <input type="checkbox"/> |
| IT1G03BB b) | Students who had connected did not engage with their lessons. | <input type="checkbox"/> | <input type="checkbox"/> | <input type="checkbox"/> | <input type="checkbox"/> |
| IT1G03BC c) | I spent a significant amount of time teaching students how to use the software before they could complete their work. | <input type="checkbox"/> | <input type="checkbox"/> | <input type="checkbox"/> | <input type="checkbox"/> |
| IT1G03BD d) | I found that all my lessons were very similar to each other. | <input type="checkbox"/> | <input type="checkbox"/> | <input type="checkbox"/> | <input type="checkbox"/> |
| IT1G03BE e) | I found it difficult to use software to put files and lessons online. | <input type="checkbox"/> | <input type="checkbox"/> | <input type="checkbox"/> | <input type="checkbox"/> |
| IT1G03BF f) | I gave instructions that were the same as in my regular teaching. | <input type="checkbox"/> | <input type="checkbox"/> | <input type="checkbox"/> | <input type="checkbox"/> |
| IT1G03BG g) | I taught in small groups rather than teaching the whole class. | <input type="checkbox"/> | <input type="checkbox"/> | <input type="checkbox"/> | <input type="checkbox"/> |
| IT1G03BH h) | I tried activities that I had not used before. | <input type="checkbox"/> | <input type="checkbox"/> | <input type="checkbox"/> | <input type="checkbox"/> |

Q3c Did the following conditions apply to your personal working circumstances during the [COVID-19 disruption]?

| (Please mark one choice in each row) | | Yes, all of the time | Yes, part of the time | No |
|--------------------------------------|---|--------------------------|--------------------------|-----------------------------------|
| a) | My school provided me with the office infrastructure to assist with teaching from home. | <input type="checkbox"/> | <input type="checkbox"/> | <input type="checkbox"/> IT1G03CA |
| b) | I lived with one or more adults all of whom were working from home. | <input type="checkbox"/> | <input type="checkbox"/> | <input type="checkbox"/> IT1G03CB |
| c) | I had one or more children who normally would be looked after at my home by other adults when I am at work. | <input type="checkbox"/> | <input type="checkbox"/> | <input type="checkbox"/> IT1G03CC |
| d) | I had one or more children at home who would normally be in childcare or [pre-school]. | <input type="checkbox"/> | <input type="checkbox"/> | <input type="checkbox"/> IT1G03CD |
| e) | I had one or more school-aged children at home who were being taught by remote learning. | <input type="checkbox"/> | <input type="checkbox"/> | <input type="checkbox"/> IT1G03CE |
| f) | I had one or more school-aged children at home who would normally be at school but were not being taught by remote learning. | <input type="checkbox"/> | <input type="checkbox"/> | <input type="checkbox"/> IT1G03CF |
| g) | I had one or more children with [special needs/disabilities] who would normally be cared for outside of the home when I am at work. | <input type="checkbox"/> | <input type="checkbox"/> | <input type="checkbox"/> IT1G03CG |
| h) | I was living alone. | <input type="checkbox"/> | <input type="checkbox"/> | <input type="checkbox"/> IT1G03CH |
| i) | I was frequently interrupted by other people in my household when I was teaching or preparing lessons. | <input type="checkbox"/> | <input type="checkbox"/> | <input type="checkbox"/> IT1G03CI |
| j) | I found it easy to balance my teaching work with my other responsibilities at home. | <input type="checkbox"/> | <input type="checkbox"/> | <input type="checkbox"/> IT1G03CJ |

Q4 To what extent do you agree or disagree with the following statements regarding your delivery and planning of [curriculum content] to your class during the [COVID-19 disruption]?

(Please mark one choice in each row)

| | <i>Strongly agree</i> | <i>Agree</i> | <i>Disagree</i> | <i>Strongly disagree</i> | |
|--|--------------------------|--------------------------|--------------------------|--------------------------|---------|
| a) I followed the regular [curriculum content] without change. | <input type="checkbox"/> | <input type="checkbox"/> | <input type="checkbox"/> | <input type="checkbox"/> | IT1G04A |
| b) I was able to deliver the [curriculum content] at the same pace as I did before the [COVID-19 disruption]. | <input type="checkbox"/> | <input type="checkbox"/> | <input type="checkbox"/> | <input type="checkbox"/> | IT1G04B |
| c) I reduced the [curriculum content] to the most essential elements. | <input type="checkbox"/> | <input type="checkbox"/> | <input type="checkbox"/> | <input type="checkbox"/> | IT1G04C |
| d) I was able to teach [curriculum content] relating to practical skills and activities. | <input type="checkbox"/> | <input type="checkbox"/> | <input type="checkbox"/> | <input type="checkbox"/> | IT1G04D |
| e) I taught highly modified practical components of the [curriculum content]. | <input type="checkbox"/> | <input type="checkbox"/> | <input type="checkbox"/> | <input type="checkbox"/> | IT1G04E |
| f) I had to modify the [curriculum content] for individual students in new ways for the [COVID-19 disruption]. | <input type="checkbox"/> | <input type="checkbox"/> | <input type="checkbox"/> | <input type="checkbox"/> | IT1G04F |
| g) It took time to adapt my lessons to a new delivery mode. | <input type="checkbox"/> | <input type="checkbox"/> | <input type="checkbox"/> | <input type="checkbox"/> | IT1G04G |
| h) I spent more time planning lessons than before the [COVID-19 disruption]. | <input type="checkbox"/> | <input type="checkbox"/> | <input type="checkbox"/> | <input type="checkbox"/> | IT1G04H |
| i) I developed lessons with content that was outside the formal curriculum. | <input type="checkbox"/> | <input type="checkbox"/> | <input type="checkbox"/> | <input type="checkbox"/> | IT1G04I |
| j) I was able to deliver enough content to my students to meet the requirements of the curriculum. | <input type="checkbox"/> | <input type="checkbox"/> | <input type="checkbox"/> | <input type="checkbox"/> | IT1G04J |

Q5 During the [COVID-19 disruption], were there any changes to the time you spent on the following activities related to *your class* in comparison with time spent before the [COVID-19 disruption]?

(Please mark one choice in each row)

| | | <i>Substantially increased</i> | <i>Increased to some degree</i> | <i>Did not change</i> | <i>Decreased to some degree</i> | <i>Substantially decreased</i> | |
|----|---|--------------------------------|---------------------------------|--------------------------|---------------------------------|--------------------------------|---------|
| a) | Preparing lessons for the whole class | <input type="checkbox"/> | <input type="checkbox"/> | <input type="checkbox"/> | <input type="checkbox"/> | <input type="checkbox"/> | IT1G05A |
| b) | Managing student behaviour | <input type="checkbox"/> | <input type="checkbox"/> | <input type="checkbox"/> | <input type="checkbox"/> | <input type="checkbox"/> | IT1G05B |
| c) | Modifying work to suit the needs of individual students | <input type="checkbox"/> | <input type="checkbox"/> | <input type="checkbox"/> | <input type="checkbox"/> | <input type="checkbox"/> | IT1G05C |
| d) | Modifying teaching activities that you have used before the [COVID-19 disruption] | <input type="checkbox"/> | <input type="checkbox"/> | <input type="checkbox"/> | <input type="checkbox"/> | <input type="checkbox"/> | IT1G05D |
| e) | Using materials provided by the school | <input type="checkbox"/> | <input type="checkbox"/> | <input type="checkbox"/> | <input type="checkbox"/> | <input type="checkbox"/> | IT1G05E |
| f) | Assisting students on a one-on-one basis | <input type="checkbox"/> | <input type="checkbox"/> | <input type="checkbox"/> | <input type="checkbox"/> | <input type="checkbox"/> | IT1G05F |
| g) | Looking for new teaching materials or activities | <input type="checkbox"/> | <input type="checkbox"/> | <input type="checkbox"/> | <input type="checkbox"/> | <input type="checkbox"/> | IT1G05G |
| h) | Creating new teaching materials or activities | <input type="checkbox"/> | <input type="checkbox"/> | <input type="checkbox"/> | <input type="checkbox"/> | <input type="checkbox"/> | IT1G05H |
| i) | Assessing student learning | <input type="checkbox"/> | <input type="checkbox"/> | <input type="checkbox"/> | <input type="checkbox"/> | <input type="checkbox"/> | IT1G05I |
| j) | [Marking/grading] student work | <input type="checkbox"/> | <input type="checkbox"/> | <input type="checkbox"/> | <input type="checkbox"/> | <input type="checkbox"/> | IT1G05J |

Q6 To what extent do you agree or disagree with the following statements about the quality of teaching and learning in *your class* during the [COVID-19 disruption]?

(Please mark one choice in each row)

| | | <i>Strongly agree</i> | <i>Agree</i> | <i>Disagree</i> | <i>Strongly disagree</i> | |
|----|--|--------------------------|--------------------------|--------------------------|--------------------------|---------|
| a) | I have been able to teach to the same standard as before the [COVID-19 disruption]. | <input type="checkbox"/> | <input type="checkbox"/> | <input type="checkbox"/> | <input type="checkbox"/> | IT1G06A |
| b) | My students have shown the same rate of learning growth as before the [COVID-19 disruption]. | <input type="checkbox"/> | <input type="checkbox"/> | <input type="checkbox"/> | <input type="checkbox"/> | IT1G06B |
| c) | My students have been able to access the necessary teaching and learning resources. | <input type="checkbox"/> | <input type="checkbox"/> | <input type="checkbox"/> | <input type="checkbox"/> | IT1G06C |
| d) | The materials I have provided to my students have enabled them to work independently. | <input type="checkbox"/> | <input type="checkbox"/> | <input type="checkbox"/> | <input type="checkbox"/> | IT1G06D |

Q7 To what extent do you agree or disagree with the following statements about your capacity to support students of *your class* during the [COVID-19 disruption]?

(Please mark one choice in each row)

| | | <i>Strongly agree</i> | <i>Agree</i> | <i>Disagree</i> | <i>Strongly disagree</i> | |
|----|--|--------------------------|--------------------------|--------------------------|--------------------------|---------|
| a) | It was difficult to provide students with [special needs] the assistance they required. | <input type="checkbox"/> | <input type="checkbox"/> | <input type="checkbox"/> | <input type="checkbox"/> | IT1G07A |
| b) | It was difficult to provide lower achieving students with the learning support they required | <input type="checkbox"/> | <input type="checkbox"/> | <input type="checkbox"/> | <input type="checkbox"/> | IT1G07B |
| c) | It was difficult to provide vulnerable students (e.g. students with emotional or behavioural problems or unstable home environments) with the support they required. | <input type="checkbox"/> | <input type="checkbox"/> | <input type="checkbox"/> | <input type="checkbox"/> | IT1G07C |
| d) | I did not have enough time to provide differentiated teaching to suit the individual needs of my students. | <input type="checkbox"/> | <input type="checkbox"/> | <input type="checkbox"/> | <input type="checkbox"/> | IT1G07D |
| e) | Students were appropriately challenged by the work given to them. | <input type="checkbox"/> | <input type="checkbox"/> | <input type="checkbox"/> | <input type="checkbox"/> | IT1G07E |

Q8 During the [COVID-19 disruption], where there any changes in the following aspects of student learning and engagement in *your class* in comparison with the time before the [COVID-19 disruption]?

(Please mark one choice in each row)

| | <i>Substantially increased</i> | <i>Increased to some degree</i> | <i>Did not change</i> | <i>Decreased to some degree</i> | <i>Substantially decreased</i> | |
|---|--------------------------------|---------------------------------|--------------------------|---------------------------------|--------------------------------|---------|
| a) Student attendance | <input type="checkbox"/> | <input type="checkbox"/> | <input type="checkbox"/> | <input type="checkbox"/> | <input type="checkbox"/> | IT1G08A |
| b) Student learning | <input type="checkbox"/> | <input type="checkbox"/> | <input type="checkbox"/> | <input type="checkbox"/> | <input type="checkbox"/> | IT1G08B |
| c) Student [engagement] during lessons | <input type="checkbox"/> | <input type="checkbox"/> | <input type="checkbox"/> | <input type="checkbox"/> | <input type="checkbox"/> | IT1G08C |
| d) The amount of work students produced | <input type="checkbox"/> | <input type="checkbox"/> | <input type="checkbox"/> | <input type="checkbox"/> | <input type="checkbox"/> | IT1G08D |
| e) Student discipline | <input type="checkbox"/> | <input type="checkbox"/> | <input type="checkbox"/> | <input type="checkbox"/> | <input type="checkbox"/> | IT1G08E |

TOPIC 2 – ASSESSMENT OF STUDENT LEARNING AND PROVISION OF FEEDBACK TO STUDENTS

Q9 To what extent do you agree or disagree with the following statements about the assessment of student learning in *your class* during the [COVID-19 disruption]?

(Please mark one choice in each row)

| | | Strongly agree | Agree | Disagree | Strongly disagree |
|----|--|--------------------------|--------------------------|--------------------------|----------------------------------|
| a) | I used the same types of assessment of students' learning that I typically used before the [COVID-19 disruption]. | <input type="checkbox"/> | <input type="checkbox"/> | <input type="checkbox"/> | <input type="checkbox"/> IT1G09A |
| b) | Students completed assessment tasks with the same regularity as before the [COVID-19 disruption]. | <input type="checkbox"/> | <input type="checkbox"/> | <input type="checkbox"/> | <input type="checkbox"/> IT1G09B |
| c) | The assessments I used during the [COVID-19 disruption] allowed me to appropriately monitor student learning. | <input type="checkbox"/> | <input type="checkbox"/> | <input type="checkbox"/> | <input type="checkbox"/> IT1G09C |
| d) | I adapted assessments used before the [COVID-19 disruption] to suit the changed delivery mode as required. | <input type="checkbox"/> | <input type="checkbox"/> | <input type="checkbox"/> | <input type="checkbox"/> IT1G09D |
| e) | I had adequate time to conduct assessments of my students. | <input type="checkbox"/> | <input type="checkbox"/> | <input type="checkbox"/> | <input type="checkbox"/> IT1G09E |
| f) | Assessing students with [special needs] was more difficult than before. | <input type="checkbox"/> | <input type="checkbox"/> | <input type="checkbox"/> | <input type="checkbox"/> IT1G09F |
| g) | Students' overall results from assessments are an accurate reflection of progression in their learning over the [COVID-19 disruption]. | <input type="checkbox"/> | <input type="checkbox"/> | <input type="checkbox"/> | <input type="checkbox"/> IT1G09G |
| h) | Assessing the practical aspects of student work (e.g. science experiments, art projects, music performances) was especially difficult. | <input type="checkbox"/> | <input type="checkbox"/> | <input type="checkbox"/> | <input type="checkbox"/> IT1G09H |

Q10 During the [COVID-19 disruption], were there any changes to your provision of feedback to students in *your class* in comparison with time before the [COVID-19 disruption]?

(Please mark one choice in each row)

| | | Substantially Increased to increased | some degree | Did not change | Decreased to some degree | Substantially decreased | |
|----|---|---|--------------------------|--------------------------|--------------------------------|----------------------------|---------|
| a) | Individualised verbal feedback on tasks during lessons | <input type="checkbox"/> | <input type="checkbox"/> | <input type="checkbox"/> | <input type="checkbox"/> | <input type="checkbox"/> | IT1G10A |
| b) | Verbal feedback to small groups during lessons | <input type="checkbox"/> | <input type="checkbox"/> | <input type="checkbox"/> | <input type="checkbox"/> | <input type="checkbox"/> | IT1G10B |
| c) | Feedback on work with reference to [assessment criteria] | <input type="checkbox"/> | <input type="checkbox"/> | <input type="checkbox"/> | <input type="checkbox"/> | <input type="checkbox"/> | IT1G10C |
| d) | Feedback delivered via students' school emails or messaging | <input type="checkbox"/> | <input type="checkbox"/> | <input type="checkbox"/> | <input type="checkbox"/> | <input type="checkbox"/> | IT1G10D |
| e) | Feedback delivered through students' accounts on the school [Learning Management System] (e.g. [Google Classroom, SeeSaw]). | <input type="checkbox"/> | <input type="checkbox"/> | <input type="checkbox"/> | <input type="checkbox"/> | <input type="checkbox"/> | IT1G10E |
| f) | Feedback on observed performance on practical tasks (e.g. science experiments, art projects, music performances) | <input type="checkbox"/> | <input type="checkbox"/> | <input type="checkbox"/> | <input type="checkbox"/> | <input type="checkbox"/> | IT1G10F |
| g) | The time between students submitting work and my feedback to students on their work. | <input type="checkbox"/> | <input type="checkbox"/> | <input type="checkbox"/> | <input type="checkbox"/> | <input type="checkbox"/> | IT1G10G |
| h) | The time it took me to explain my feedback to students | <input type="checkbox"/> | <input type="checkbox"/> | <input type="checkbox"/> | <input type="checkbox"/> | <input type="checkbox"/> | IT1G10H |
| i) | The frequency with which I gave feedback to students | <input type="checkbox"/> | <input type="checkbox"/> | <input type="checkbox"/> | <input type="checkbox"/> | <input type="checkbox"/> | IT1G10I |
| j) | The amount of feedback I provided to students | <input type="checkbox"/> | <input type="checkbox"/> | <input type="checkbox"/> | <input type="checkbox"/> | <input type="checkbox"/> | IT1G10J |

TOPIC 3 - TEACHER PROFESSIONAL SUPPORT

Q11 Have you undertaken professional learning in the following areas?

(Please mark one choice in each row)

| | Yes, before the [COVID-19 disruption] | Yes, during or after the [COVID-19 disruption] | No, I have never undertaken professional learning in this area | |
|--|--|---|---|---------|
| a) Working with vulnerable students (e.g. students with emotional or behavioural problems or unstable home environments) | <input type="checkbox"/> | <input type="checkbox"/> | <input type="checkbox"/> | IT1G11A |
| b) Using ICT in teaching | <input type="checkbox"/> | <input type="checkbox"/> | <input type="checkbox"/> | IT1G11B |
| c) Professional learning specific to the subject(s) you teach | <input type="checkbox"/> | <input type="checkbox"/> | <input type="checkbox"/> | IT1G11C |
| d) Teaching classes in which the students have a wide range of achievement | <input type="checkbox"/> | <input type="checkbox"/> | <input type="checkbox"/> | IT1G11D |
| e) Online safety | <input type="checkbox"/> | <input type="checkbox"/> | <input type="checkbox"/> | IT1G11E |
| f) Developing student [resilience] | <input type="checkbox"/> | <input type="checkbox"/> | <input type="checkbox"/> | IT1G11F |
| g) Student well-being | <input type="checkbox"/> | <input type="checkbox"/> | <input type="checkbox"/> | IT1G11G |
| h) Teacher well-being | <input type="checkbox"/> | <input type="checkbox"/> | <input type="checkbox"/> | IT1G11H |
| i) Students with [special needs] | <input type="checkbox"/> | <input type="checkbox"/> | <input type="checkbox"/> | IT1G11I |

Q12 To what extent did you engage in the following professional learning activities during the [COVID-19 disruption]?

(Please mark one choice in each row)

| | <i>To a large extent</i> | <i>To some extent</i> | <i>To a small extent</i> | <i>Not at all</i> |
|--|--------------------------|--------------------------|--------------------------|----------------------------------|
| a) Participation in a mentoring program with other teaching staff | <input type="checkbox"/> | <input type="checkbox"/> | <input type="checkbox"/> | <input type="checkbox"/> If1G12A |
| b) Participation in training run by teachers or other staff in your school | <input type="checkbox"/> | <input type="checkbox"/> | <input type="checkbox"/> | <input type="checkbox"/> If1G12B |
| c) Participation in courses provided by your school's education system | <input type="checkbox"/> | <input type="checkbox"/> | <input type="checkbox"/> | <input type="checkbox"/> If1G12C |
| d) Self-teaching using publicly available materials from the internet | <input type="checkbox"/> | <input type="checkbox"/> | <input type="checkbox"/> | <input type="checkbox"/> If1G12D |
| e) Participation in courses provided by a [university or college] | <input type="checkbox"/> | <input type="checkbox"/> | <input type="checkbox"/> | <input type="checkbox"/> If1G12E |
| f) Participation in courses provided by a subject association | <input type="checkbox"/> | <input type="checkbox"/> | <input type="checkbox"/> | <input type="checkbox"/> If1G12F |
| g) Participation in courses provided by education experts/consultants | <input type="checkbox"/> | <input type="checkbox"/> | <input type="checkbox"/> | <input type="checkbox"/> If1G12G |

Q13 During the [COVID-19 disruption], were there any changes in the time you spend participating in the following activities in comparison with the time before the [COVID-19 disruption]?

(Please mark one choice in each row)

| | <i>Substantially increased</i> | <i>Increased to some degree</i> | <i>Did not change</i> | <i>Decreased to some degree</i> | <i>Substantially decreased</i> | |
|---|------------------------------------|---|---------------------------|---|------------------------------------|---------|
| a) Meeting with other teachers of my subject (in person or remotely) | <input type="checkbox"/> | <input type="checkbox"/> | <input type="checkbox"/> | <input type="checkbox"/> | <input type="checkbox"/> | IT1G13A |
| b) Meeting or working with teachers at the [target grade] (in person or remotely) | <input type="checkbox"/> | <input type="checkbox"/> | <input type="checkbox"/> | <input type="checkbox"/> | <input type="checkbox"/> | IT1G13B |
| c) Meetings of the whole school teaching staff (in person or remotely) | <input type="checkbox"/> | <input type="checkbox"/> | <input type="checkbox"/> | <input type="checkbox"/> | <input type="checkbox"/> | IT1G13C |

TOPIC 4 - HOME ENGAGEMENT/SUPPORT

Q14 To what extent did you provide support or information about the topics listed below to students of *your class* and their families during the [COVID-19 disruption]?

(Please mark one choice in each row)

| | | To a large extent | To some extent | To a small extent | Not at all |
|----|--|--------------------------|--------------------------|--------------------------|----------------------------------|
| a) | Emotional well-being | <input type="checkbox"/> | <input type="checkbox"/> | <input type="checkbox"/> | <input type="checkbox"/> IT1G14A |
| b) | Health (including information about [the COVID-19 pandemic]) | <input type="checkbox"/> | <input type="checkbox"/> | <input type="checkbox"/> | <input type="checkbox"/> IT1G14B |
| c) | Nutrition | <input type="checkbox"/> | <input type="checkbox"/> | <input type="checkbox"/> | <input type="checkbox"/> IT1G14C |
| d) | Access to learning materials | <input type="checkbox"/> | <input type="checkbox"/> | <input type="checkbox"/> | <input type="checkbox"/> IT1G14D |
| e) | Study skills and strategies | <input type="checkbox"/> | <input type="checkbox"/> | <input type="checkbox"/> | <input type="checkbox"/> IT1G14E |
| f) | Organisation of school days | <input type="checkbox"/> | <input type="checkbox"/> | <input type="checkbox"/> | <input type="checkbox"/> IT1G14F |
| g) | Access to welfare agencies | <input type="checkbox"/> | <input type="checkbox"/> | <input type="checkbox"/> | <input type="checkbox"/> IT1G14G |
| h) | Advice about how to access financial support | <input type="checkbox"/> | <input type="checkbox"/> | <input type="checkbox"/> | <input type="checkbox"/> IT1G14H |

Q15 During the [COVID-19 disruption], were there any changes in the frequency of communication you had with [parents/guardians] of *your class* using the resources listed below in comparison with the time before the [COVID-19 disruption]?

(Please mark one choice in each row)

| | | Substantially increased | Increased to some degree | Did not change | Decreased to some degree | Substantially decreased | |
|----|---|--------------------------|--------------------------|--------------------------|--------------------------|--------------------------|---------|
| a) | The school's email system | <input type="checkbox"/> | <input type="checkbox"/> | <input type="checkbox"/> | <input type="checkbox"/> | <input type="checkbox"/> | IT1G15A |
| b) | Features within the school's [Learning Management System/school intranet] | <input type="checkbox"/> | <input type="checkbox"/> | <input type="checkbox"/> | <input type="checkbox"/> | <input type="checkbox"/> | IT1G15B |
| c) | SMS or messaging (outside of the school's learning management system) | <input type="checkbox"/> | <input type="checkbox"/> | <input type="checkbox"/> | <input type="checkbox"/> | <input type="checkbox"/> | IT1G15C |
| d) | Social media sites (outside of the school's learning management system)]. | <input type="checkbox"/> | <input type="checkbox"/> | <input type="checkbox"/> | <input type="checkbox"/> | <input type="checkbox"/> | IT1G15D |
| e) | The postal service | <input type="checkbox"/> | <input type="checkbox"/> | <input type="checkbox"/> | <input type="checkbox"/> | <input type="checkbox"/> | IT1G15E |
| f) | Video calls | <input type="checkbox"/> | <input type="checkbox"/> | <input type="checkbox"/> | <input type="checkbox"/> | <input type="checkbox"/> | IT1G15F |
| g) | Telephone calls | <input type="checkbox"/> | <input type="checkbox"/> | <input type="checkbox"/> | <input type="checkbox"/> | <input type="checkbox"/> | IT1G15G |
| h) | [Face-to-face] meetings at the school | <input type="checkbox"/> | <input type="checkbox"/> | <input type="checkbox"/> | <input type="checkbox"/> | <input type="checkbox"/> | IT1G15H |
| i) | [Face-to-face] meetings outside of the school | <input type="checkbox"/> | <input type="checkbox"/> | <input type="checkbox"/> | <input type="checkbox"/> | <input type="checkbox"/> | IT1G15I |

TOPIC 5 – [WELL-BEING]

Q16 To what extent do you agree or disagree with the following statements about your [well-being] during the [COVID-19 disruption]?

(Please mark one choice in each row)

| | | Strongly agree | Agree | Disagree | Strongly disagree |
|----|--|--------------------------|--------------------------|--------------------------|----------------------------------|
| a) | I had concerns about catching [COVID-19] at work. | <input type="checkbox"/> | <input type="checkbox"/> | <input type="checkbox"/> | <input type="checkbox"/> IT1G16A |
| b) | I was satisfied with the infection control protocols being implemented at my school. | <input type="checkbox"/> | <input type="checkbox"/> | <input type="checkbox"/> | <input type="checkbox"/> IT1G16B |
| c) | I knew where to find assistance to support my well-being. | <input type="checkbox"/> | <input type="checkbox"/> | <input type="checkbox"/> | <input type="checkbox"/> IT1G16C |
| d) | I was able to cope with changes in teaching and learning methods. | <input type="checkbox"/> | <input type="checkbox"/> | <input type="checkbox"/> | <input type="checkbox"/> IT1G16D |
| e) | I was able to meet all the requirements of my job. | <input type="checkbox"/> | <input type="checkbox"/> | <input type="checkbox"/> | <input type="checkbox"/> IT1G16E |
| f) | I felt I needed assistance to support my [well-being]. | <input type="checkbox"/> | <input type="checkbox"/> | <input type="checkbox"/> | <input type="checkbox"/> IT1G16F |
| g) | I was able to use my own methods ([e.g. meditation]) to cope with stress. | <input type="checkbox"/> | <input type="checkbox"/> | <input type="checkbox"/> | <input type="checkbox"/> IT1G16G |
| h) | I had time to interact socially with my colleagues. | <input type="checkbox"/> | <input type="checkbox"/> | <input type="checkbox"/> | <input type="checkbox"/> IT1G16H |
| i) | I was able to maintain my normal exercise and health routines. | <input type="checkbox"/> | <input type="checkbox"/> | <input type="checkbox"/> | <input type="checkbox"/> IT1G16I |
| j) | I felt fatigued most of the time. | <input type="checkbox"/> | <input type="checkbox"/> | <input type="checkbox"/> | <input type="checkbox"/> IT1G16J |
| k) | I was able to balance the needs of my work and personal responsibilities. | <input type="checkbox"/> | <input type="checkbox"/> | <input type="checkbox"/> | <input type="checkbox"/> IT1G16K |
| l) | My sleep patterns were interrupted. | <input type="checkbox"/> | <input type="checkbox"/> | <input type="checkbox"/> | <input type="checkbox"/> IT1G16L |
| m) | I felt isolated whilst working at home. | <input type="checkbox"/> | <input type="checkbox"/> | <input type="checkbox"/> | <input type="checkbox"/> IT1G16M |
| n) | I felt in control of my working environment when I was working from home. | <input type="checkbox"/> | <input type="checkbox"/> | <input type="checkbox"/> | <input type="checkbox"/> IT1G16N |

Q17 During the [COVID-19 disruption], were there any changes in the amount of time you spent per week on the following activities related to your work in comparison with the time before the [COVID-19 disruption]?

(Please mark one choice in each row)

| | | Substantially increased | Increased to some degree | Did not change | Decreased to some degree | Substantially decreased | |
|----|--|----------------------------|--------------------------------|--------------------------|--------------------------------|----------------------------|---------|
| a) | Communicating with parents | <input type="checkbox"/> | <input type="checkbox"/> | <input type="checkbox"/> | <input type="checkbox"/> | <input type="checkbox"/> | IT1G17A |
| b) | Assisting students with their well-being | <input type="checkbox"/> | <input type="checkbox"/> | <input type="checkbox"/> | <input type="checkbox"/> | <input type="checkbox"/> | IT1G17B |
| c) | Replacing absent teachers of other classes in my subject area(s) | <input type="checkbox"/> | <input type="checkbox"/> | <input type="checkbox"/> | <input type="checkbox"/> | <input type="checkbox"/> | IT1G17C |
| d) | Replacing absent teachers of classes outside my subject areas(s) | <input type="checkbox"/> | <input type="checkbox"/> | <input type="checkbox"/> | <input type="checkbox"/> | <input type="checkbox"/> | IT1G17D |
| e) | Attending meetings of the teaching staff | <input type="checkbox"/> | <input type="checkbox"/> | <input type="checkbox"/> | <input type="checkbox"/> | <input type="checkbox"/> | IT1G17E |
| f) | Providing support for other teachers | <input type="checkbox"/> | <input type="checkbox"/> | <input type="checkbox"/> | <input type="checkbox"/> | <input type="checkbox"/> | IT1G17F |

Q18 To what extent do you agree or disagree with the following statements about the support offered or given to you by others during the [COVID-19 disruption]?

(Please mark one choice in each row)

| | | <i>Strongly agree</i> | <i>Agree</i> | <i>Disagree</i> | <i>Strongly disagree</i> | |
|----|--|--------------------------|--------------------------|--------------------------|--------------------------|---------|
| a) | I felt supported by the school leadership. | <input type="checkbox"/> | <input type="checkbox"/> | <input type="checkbox"/> | <input type="checkbox"/> | IT1G18A |
| b) | I felt supported by my [colleagues]. | <input type="checkbox"/> | <input type="checkbox"/> | <input type="checkbox"/> | <input type="checkbox"/> | IT1G18B |
| c) | I felt supported by the (state/country/region) [education system]. | <input type="checkbox"/> | <input type="checkbox"/> | <input type="checkbox"/> | <input type="checkbox"/> | IT1G18C |
| d) | I felt that the set of support mechanisms offered by my school were sufficient. | <input type="checkbox"/> | <input type="checkbox"/> | <input type="checkbox"/> | <input type="checkbox"/> | IT1G18D |
| e) | I felt I needed to ask for professional support outside of my school. | <input type="checkbox"/> | <input type="checkbox"/> | <input type="checkbox"/> | <input type="checkbox"/> | IT1G18E |
| f) | I felt supported by my social network outside of school (e.g. family and friends). | <input type="checkbox"/> | <input type="checkbox"/> | <input type="checkbox"/> | <input type="checkbox"/> | IT1G18F |
| g) | I felt supported by the [local community] | <input type="checkbox"/> | <input type="checkbox"/> | <input type="checkbox"/> | <input type="checkbox"/> | IT1G18G |

TOPIC 6 Transitioning back to regular teaching

Q19

Following the [COVID-19 disruption], to what extent did you use the following methods to facilitate the transition of students from the [COVID-19 disruption] to regular lessons?

(Please mark one choice in each row)

Yes, to
a large
extent Yes, to
some
extent No

| | | | | |
|------------|--|--------------------------|--------------------------|--------------------------|
| IT1G19A a) | Systematic reviews of individual student content coverage during the [COVID-19 disruption]. | <input type="checkbox"/> | <input type="checkbox"/> | <input type="checkbox"/> |
| IT1G19B b) | Assessments of students' achievements following the [COVID-19 disruption]. | <input type="checkbox"/> | <input type="checkbox"/> | <input type="checkbox"/> |
| IT1G19C c) | Targeted teaching directed to learning areas where student achievement had not progressed to the desired extent. | <input type="checkbox"/> | <input type="checkbox"/> | <input type="checkbox"/> |
| IT1G19D d) | Targeted teaching directed to students whose progress during the [COVID-19 disruption] was less than would have been expected. | <input type="checkbox"/> | <input type="checkbox"/> | <input type="checkbox"/> |
| IT1G19E e) | Provision of additional work to students requiring additional learning support. | <input type="checkbox"/> | <input type="checkbox"/> | <input type="checkbox"/> |
| IT1G19F f) | Spending time talking with students about their well-being. | <input type="checkbox"/> | <input type="checkbox"/> | <input type="checkbox"/> |
| IT1G19G g) | Referral of some students to [well-being support] available within the school. | <input type="checkbox"/> | <input type="checkbox"/> | <input type="checkbox"/> |
| IT1G19H h) | Referral of some students to additional [well-being support] from agencies outside the school. | <input type="checkbox"/> | <input type="checkbox"/> | <input type="checkbox"/> |

Q20 Following the [COVID-19 disruption], to what extent do you agree or disagree with the following statements with respect to *your class* when they returned to regular lessons at school?

(Please mark one choice in each row)

| | | Strongly agree | Agree | Disagree | Strongly disagree | |
|----|--|--------------------------|--------------------------|--------------------------|--------------------------|---------|
| a) | Students had not progressed to the extent that I would have normally expected at this time of year. | <input type="checkbox"/> | <input type="checkbox"/> | <input type="checkbox"/> | <input type="checkbox"/> | IT1G20A |
| b) | Students were not as engaged in school work as they were before the [COVID-19 disruption]. | <input type="checkbox"/> | <input type="checkbox"/> | <input type="checkbox"/> | <input type="checkbox"/> | IT1G20B |
| c) | Students found it difficult to focus on tasks that they were assigned. | <input type="checkbox"/> | <input type="checkbox"/> | <input type="checkbox"/> | <input type="checkbox"/> | IT1G20C |
| d) | Students did not interact as effectively with their classmates as they did before the [COVID-19 disruption]. | <input type="checkbox"/> | <input type="checkbox"/> | <input type="checkbox"/> | <input type="checkbox"/> | IT1G20D |
| e) | Students found it difficult to re-adjust to the classroom setting. | <input type="checkbox"/> | <input type="checkbox"/> | <input type="checkbox"/> | <input type="checkbox"/> | IT1G20E |
| f) | Students worked more slowly on tasks than they did prior to the [COVID-19 disruption]. | <input type="checkbox"/> | <input type="checkbox"/> | <input type="checkbox"/> | <input type="checkbox"/> | IT1G20F |
| g) | Students seemed pleased to be back in their classrooms | <input type="checkbox"/> | <input type="checkbox"/> | <input type="checkbox"/> | <input type="checkbox"/> | IT1G20G |
| h) | Students seemed to be more anxious than they were before the [COVID-19 disruption]. | <input type="checkbox"/> | <input type="checkbox"/> | <input type="checkbox"/> | <input type="checkbox"/> | IT1G20H |

Q21 Reflecting on your experience of the [COVID-19 disruption], how important do you believe will the following practices or procedures be to your teaching in the future?

(Please mark one choice in each row)

| | | Very important | Somewhat important | Not at all important | |
|----|---|--------------------------|--------------------------|--------------------------|---------|
| a) | Online individual teaching | <input type="checkbox"/> | <input type="checkbox"/> | <input type="checkbox"/> | IT1G21A |
| b) | Online small group teaching | <input type="checkbox"/> | <input type="checkbox"/> | <input type="checkbox"/> | IT1G21B |
| c) | Submission of student work for assessment online | <input type="checkbox"/> | <input type="checkbox"/> | <input type="checkbox"/> | IT1G21C |
| d) | Regular digital communication with parents | <input type="checkbox"/> | <input type="checkbox"/> | <input type="checkbox"/> | IT1G21D |
| e) | Regular digital communication with students | <input type="checkbox"/> | <input type="checkbox"/> | <input type="checkbox"/> | IT1G21E |
| f) | A blend of online learning and face-to-face teaching | <input type="checkbox"/> | <input type="checkbox"/> | <input type="checkbox"/> | IT1G21F |
| g) | An increased shift in focus to student well-being | <input type="checkbox"/> | <input type="checkbox"/> | <input type="checkbox"/> | IT1G21G |
| h) | New educational digital tools that I learned to use | <input type="checkbox"/> | <input type="checkbox"/> | <input type="checkbox"/> | IT1G21H |
| i) | New approaches to teaching and learning | <input type="checkbox"/> | <input type="checkbox"/> | <input type="checkbox"/> | IT1G21I |
| j) | Implementing procedures for personal data security and cyber safety | <input type="checkbox"/> | <input type="checkbox"/> | <input type="checkbox"/> | IT1G21J |
| k) | Educational broadcasts transmitted via television | <input type="checkbox"/> | <input type="checkbox"/> | <input type="checkbox"/> | IT2G21K |
| l) | Educational broadcasts transmitted via radio | <input type="checkbox"/> | <input type="checkbox"/> | <input type="checkbox"/> | IT2G21L |

ABOUT YOU

Q22

What is your gender?

IT1G22

(Please mark only one choice)

Female

☐

Male

☐

Other

☐

Q23

How old are you?

IT1G23

(Please mark only one choice)

Less than 25

☐

25–29

☐

30–39

☐

40–49

☐

50–59

☐

60 or over

☐

Q24 What was your employment status as a teacher during the [COVID-19 disruption] and what is your current employment status as a teacher?

(Please consider all your teaching employments during the [COVID-19 disruption] together. Please mark only one choice in each row)

| | <u>Full time</u> (90% or more effective full time hours) | <u>Part time</u> (less than 90% effective full time hours) | |
|----------------------------------|--|--|---------|
| During the [COVID-19 disruption] | <input type="checkbox"/> | <input type="checkbox"/> | IT1G24A |
| Current | <input type="checkbox"/> | <input type="checkbox"/> | IT1G24B |

Q25 How many years altogether have you been teaching?

(Please mark only one choice)

| | | |
|------------------|--------------------------|--------|
| Less than 1 year | <input type="checkbox"/> | IT1G25 |
| 1–2 years | <input type="checkbox"/> | |
| 3–5 years | <input type="checkbox"/> | |
| 6–10 years | <input type="checkbox"/> | |
| 11–20 years | <input type="checkbox"/> | |
| Over 20 years | <input type="checkbox"/> | |

Q26 Do you formally hold any of the following administrative or leadership duties at the current school where you work?

(Please mark one choice in each row)

| | | Yes | No | |
|----|---|--------------------------|--------------------------|---------|
| a) | Coordinator of a [subject/area] within or across [grade] levels | <input type="checkbox"/> | <input type="checkbox"/> | IT1G26A |
| b) | Coordinator of a non-teaching area (e.g. [Well-being, Careers]) | <input type="checkbox"/> | <input type="checkbox"/> | IT1G26B |
| c) | Coordinator of a [grade] level | <input type="checkbox"/> | <input type="checkbox"/> | IT1G26C |
| d) | Coordinator of a [sub-school] (e.g. [junior years, middle years, senior years]) | <input type="checkbox"/> | <input type="checkbox"/> | IT1G26D |

Q27 On a typical school week, what proportion of your teaching time was spent teaching [subjects or areas] that you do not have any formal training or qualifications in?

(Please mark only one choice in each row)

| | | None | Less than half | About half | More than half | All of my teaching time |
|------------|----------------------------------|--------------------------|--------------------------|--------------------------|--------------------------|--------------------------|
| IT1G27A a) | Before the [COVID-19 disruption] | <input type="checkbox"/> | <input type="checkbox"/> | <input type="checkbox"/> | <input type="checkbox"/> | <input type="checkbox"/> |
| IT1G27B b) | During the [COVID-19 disruption] | <input type="checkbox"/> | <input type="checkbox"/> | <input type="checkbox"/> | <input type="checkbox"/> | <input type="checkbox"/> |

THANK YOU FOR YOUR TIME AND EFFORT IN COMPLETING THE QUESTIONNAIRE

Student Questionnaire

RESPONSES TO EDUCATIONAL DISRUPTION SURVEY

Student Questionnaire

Copyright © IEA 2020



RESPONSES TO EDUCATIONAL DISRUPTION SURVEY

[INTRODUCTION FOR STUDENT TO THE QUESTIONNAIRE]

This questionnaire is about the disruption to school education as a direct result of the impact of the COVID-19 pandemic.

Many questions in this survey focus on a specific time period called “[COVID-19 disruption]” in this questionnaire. You will remember that [most] schools in [country] closed for [the majority of students] in the last school year between [choose a date or approximate time range such as “mid-March”] and [choose a date or approximate time range such as “mid-May”]. Teaching and learning occurred [mostly] outside of school buildings in this period. When responding with regard to the [COVID-19 disruption], please refer to this period.

Please answer as accurately as you can. You will mostly answer by clicking on a button. You can change your responses at any time until you have clicked on ‘I’ve finished’ at the end of the questionnaire.

In this questionnaire, there are no right or wrong answers. Your answers should be the ones that apply to you.

You may ask for help if you do not understand something or if you are not sure how to answer a question.

All your answers will be kept confidential.

HOW TEACHING AND LEARNING CHANGED DUE TO COVID-19

Q1 **Where did you attend school lessons during the [COVID-19 disruption]?**

(Please mark only one choice)

IS1G01

- | | | | |
|----|--|--------------------------|----------|
| 0) | I did not do any schoolwork during the [COVID-19 disruption]. -> Please go to question 23 | <input type="checkbox"/> | 0 |
| a) | I continued to come to school for all my lessons. | <input type="checkbox"/> | 1 |
| b) | I did not come to school for any of my lessons and attended my lessons from a place away from my school (e.g. at home or another location). | <input type="checkbox"/> | 2 |
| c) | I came to school for some lessons but attended most lessons in a place away from my school (e.g. at home or another location). | <input type="checkbox"/> | 3 |
| d) | I came to school for most lessons but attended some lessons in a place away from my school (e.g. at home or another location). | <input type="checkbox"/> | 4 |
| e) | I came to school for about half of my lessons and attended other lessons in a place away from my school (e.g. at home or another location). | <input type="checkbox"/> | 5 |

Some of the questions that follow ask you about your 'home' as a place you might have attended lessons and done your schoolwork during the [COVID-19 disruption].

In cases where you did your schoolwork outside of school at a place that was not your home (e.g. at someone else's home), please think about this other place when answering these questions.

Q2 During the [COVID-19 disruption], did you have access to the following ICT devices at home?

(Please mark one choice in each row)

| | Yes | No | |
|--|--------------------------|--------------------------|---------|
| a) Desktop or [laptop] computers | <input type="checkbox"/> | <input type="checkbox"/> | IS1G02A |
| b) Tablet devices (e.g. [iPad, Tablet PC]) | <input type="checkbox"/> | <input type="checkbox"/> | IS1G02B |
| c) Smart phones | <input type="checkbox"/> | <input type="checkbox"/> | IS1G02C |

Q3 During the [COVID-19 disruption], did you have access to the internet at home?

(Please mark only one choice)

| | | |
|---|--------------------------|--------|
| a) Yes, it worked well all the time | <input type="checkbox"/> | IS1G03 |
| b) Yes, it worked well most of the time | <input type="checkbox"/> | |
| c) Yes, but it did not work very well. | <input type="checkbox"/> | |
| d) No | <input type="checkbox"/> | |

Q4 In comparison with the time before the [COVID-19 disruption], how much did your use of the following resources for schoolwork change?

(Please mark one choice in each row)

| | <i>I did not have access to this resource</i> | <i>It increased during the [COVID-19 disruption]</i> | <i>It stayed the same during the [COVID-19 disruption]</i> | <i>It decreased during the [COVID-19 disruption]</i> | |
|---|---|--|--|--|---------|
| a) Desktop or [laptop] computers | <input type="checkbox"/> | <input type="checkbox"/> | <input type="checkbox"/> | <input type="checkbox"/> | IS1G04A |
| b) Tablet devices (e.g. [iPad, Tablet PC]) | <input type="checkbox"/> | <input type="checkbox"/> | <input type="checkbox"/> | <input type="checkbox"/> | IS1G04B |
| c) Smart phones | <input type="checkbox"/> | <input type="checkbox"/> | <input type="checkbox"/> | <input type="checkbox"/> | IS1G04C |
| d) Internet | <input type="checkbox"/> | <input type="checkbox"/> | <input type="checkbox"/> | <input type="checkbox"/> | IS1G04D |
| e) Printed resources (e.g., text books, library books, work sheets) | <input type="checkbox"/> | <input type="checkbox"/> | <input type="checkbox"/> | <input type="checkbox"/> | IS1G04E |
| f) Lessons provided as radio broadcasts | <input type="checkbox"/> | <input type="checkbox"/> | <input type="checkbox"/> | <input type="checkbox"/> | IS2G04F |
| g) Lessons provided as television broadcasts | <input type="checkbox"/> | <input type="checkbox"/> | <input type="checkbox"/> | <input type="checkbox"/> | IS2G04G |

Q5 During the [COVID-19 disruption], which of the following devices did you use at home?

(Please mark one choice in each row)

| | <i>Yes and it worked well</i> | <i>Yes but it did not work well</i> | <i>No</i> | |
|---|-------------------------------|-------------------------------------|--------------------------|---------|
| a) A computer or tablet device used only by me | <input type="checkbox"/> | <input type="checkbox"/> | <input type="checkbox"/> | IS1G05A |
| b) A computer or tablet device that was shared with others in my home | <input type="checkbox"/> | <input type="checkbox"/> | <input type="checkbox"/> | IS1G05B |
| c) A smart phone | <input type="checkbox"/> | <input type="checkbox"/> | <input type="checkbox"/> | IS1G05C |

Q6 During the [COVID-19 disruption], how much of the schoolwork you completed at home was done using [pen/pencil] and paper?

(Please mark only one choice)

| | | |
|-----------------------|--------------------------|--------|
| All of my schoolwork | <input type="checkbox"/> | IS1G06 |
| Most of my schoolwork | <input type="checkbox"/> | |
| Some of my schoolwork | <input type="checkbox"/> | |
| None | <input type="checkbox"/> | |

Q7 Before, during and after the [COVID-19 disruption], how well could you do each of the following tasks?

(Please mark one choice in each row)

| | <i>I already knew how to do this before the [COVID-19 disruption]</i> | <i>I learned how to do this during the [COVID-19 disruption]</i> | <i>I still do not know how to do this</i> | |
|---|---|--|---|---------|
| a) Connect a device to the internet | <input type="checkbox"/> | <input type="checkbox"/> | <input type="checkbox"/> | IS1G07A |
| b) Send and receive email | <input type="checkbox"/> | <input type="checkbox"/> | <input type="checkbox"/> | IS1G07B |
| c) Log into my [school portal or learning system] | <input type="checkbox"/> | <input type="checkbox"/> | <input type="checkbox"/> | IS1G07C |
| d) Take photos, or record video or audio of my learning | <input type="checkbox"/> | <input type="checkbox"/> | <input type="checkbox"/> | IS1G07D |
| e) Manage settings on a device to access school software | <input type="checkbox"/> | <input type="checkbox"/> | <input type="checkbox"/> | IS1G07E |
| f) Send photos, videos or audio of my learning | <input type="checkbox"/> | <input type="checkbox"/> | <input type="checkbox"/> | IS1G07F |
| g) Use applications such as [Seesaw and Google classrooms] to communicate with my teacher | <input type="checkbox"/> | <input type="checkbox"/> | <input type="checkbox"/> | IS1G07G |
| h) Maintain devices (e.g. update apps, check storage space) | <input type="checkbox"/> | <input type="checkbox"/> | <input type="checkbox"/> | IS1G07H |
| i) Fix problems when my device is not working properly. | <input type="checkbox"/> | <input type="checkbox"/> | <input type="checkbox"/> | IS1G07I |

- j) Sending and receiving text, audio or video messages (e.g. using [WhatsApp]) ☐ ☐ ☐ IS2G07J

Q8 Think about the computer applications (software) that you used in your lessons and schoolwork during the [COVID-19 disruption].

How well did these computer applications work?

(Please mark only one choice)

- | | |
|---|--------------------------|
| They all worked well | <input type="checkbox"/> |
| Most of them worked well | <input type="checkbox"/> |
| Some of them worked well | <input type="checkbox"/> |
| None of them worked well | <input type="checkbox"/> |
| I did not use any computer applications | <input type="checkbox"/> |

IS1G08

Q9 During the [COVID-19 disruption], how often did you use the following forms of communication with your teachers and classmates?

(Please mark one choice in each row)

| | <i>Never</i> | <i>Rarely</i> | <i>Sometimes</i> | <i>Often</i> | |
|---|--------------------------|--------------------------|--------------------------|--------------------------|---------|
| a) Videoconferencing (e.g. using [Zoom, MS Teams]) with the whole class for an entire [lesson/period] | <input type="checkbox"/> | <input type="checkbox"/> | <input type="checkbox"/> | <input type="checkbox"/> | IS1G09A |
| b) Videoconferencing (e.g. using [Zoom, MS Teams]) with the whole class for part (but not all) of my normal [lesson/period] | <input type="checkbox"/> | <input type="checkbox"/> | <input type="checkbox"/> | <input type="checkbox"/> | IS1G09B |
| c) Videoconferencing (e.g. using [Zoom, MS Teams]) with my teacher and small groups of students | <input type="checkbox"/> | <input type="checkbox"/> | <input type="checkbox"/> | <input type="checkbox"/> | IS1G09C |
| d) Sharing ideas about our schoolwork with other students using a computer | <input type="checkbox"/> | <input type="checkbox"/> | <input type="checkbox"/> | <input type="checkbox"/> | IS1G09D |
| e) Individual videoconferencing (e.g. using [Zoom, MS Teams]) with a teacher | <input type="checkbox"/> | <input type="checkbox"/> | <input type="checkbox"/> | <input type="checkbox"/> | IS1G09E |
| f) Communicating with a teacher using emails | <input type="checkbox"/> | <input type="checkbox"/> | <input type="checkbox"/> | <input type="checkbox"/> | IS1G09F |
| g) Having a phone conversation with a teacher | <input type="checkbox"/> | <input type="checkbox"/> | <input type="checkbox"/> | <input type="checkbox"/> | IS1G09G |
| h) Receiving materials on the computer that I needed to print (e.g. worksheets or reference material) | <input type="checkbox"/> | <input type="checkbox"/> | <input type="checkbox"/> | <input type="checkbox"/> | IS1G09H |
| i) Receiving printed materials from my school (e.g. worksheets or reference material) | <input type="checkbox"/> | <input type="checkbox"/> | <input type="checkbox"/> | <input type="checkbox"/> | IS1G09I |
| j) Receiving short instructional videos (e.g. how to complete a practical task or an explanation of a topic) | <input type="checkbox"/> | <input type="checkbox"/> | <input type="checkbox"/> | <input type="checkbox"/> | IS1G09J |
| k) Receiving information/materials related to my schoolwork through Radio or TV | <input type="checkbox"/> | <input type="checkbox"/> | <input type="checkbox"/> | <input type="checkbox"/> | IS1G09K |
| l) Communicating with a teacher using a messaging service such as [WhatsApp] | <input type="checkbox"/> | <input type="checkbox"/> | <input type="checkbox"/> | <input type="checkbox"/> | IS2G09L |

Q10 During the [COVID-19 disruption], how much did you like using each of the following forms of communication with your teachers and classmates?

(Please mark one choice in each row)

| | <i>We did not do this at my school</i> | <i>I liked it a lot</i> | <i>I liked it a little</i> | <i>I did not like it at all</i> | |
|---|--|--------------------------|----------------------------|-------------------------------------|---------|
| a) Videoconferencing (e.g. using [Zoom, MS Teams]) with the whole class for an entire [lesson/period] | <input type="checkbox"/> | <input type="checkbox"/> | <input type="checkbox"/> | <input type="checkbox"/> | IS1G10A |
| b) Videoconferencing (e.g. using [Zoom, MS Teams]) with the whole class for part (but not all) of my normal [lesson/period] | <input type="checkbox"/> | <input type="checkbox"/> | <input type="checkbox"/> | <input type="checkbox"/> | IS1G10B |
| c) Videoconferencing (e.g. using [Zoom, MS Teams]) with my teacher and small groups of students | <input type="checkbox"/> | <input type="checkbox"/> | <input type="checkbox"/> | <input type="checkbox"/> | IS1G10C |
| d) Sharing ideas about our schoolwork with other students using a computer | <input type="checkbox"/> | <input type="checkbox"/> | <input type="checkbox"/> | <input type="checkbox"/> | IS1G10D |
| e) Individual videoconferencing (e.g. using [Zoom, MS Teams]) with a teacher | <input type="checkbox"/> | <input type="checkbox"/> | <input type="checkbox"/> | <input type="checkbox"/> | IS1G10E |
| f) Communicating with a teacher using emails | <input type="checkbox"/> | <input type="checkbox"/> | <input type="checkbox"/> | <input type="checkbox"/> | IS1G10F |
| g) Having a phone conversation with a teacher | <input type="checkbox"/> | <input type="checkbox"/> | <input type="checkbox"/> | <input type="checkbox"/> | IS1G10G |
| h) Receiving materials on the computer that I needed to print (e.g. worksheets or reference material) | <input type="checkbox"/> | <input type="checkbox"/> | <input type="checkbox"/> | <input type="checkbox"/> | IS1G10H |
| i) Receiving printed materials from my school (e.g. worksheets or reference material) | <input type="checkbox"/> | <input type="checkbox"/> | <input type="checkbox"/> | <input type="checkbox"/> | IS1G10I |
| j) Receiving short instructional videos (e.g. how to complete a practical task or an explanation of a topic) | <input type="checkbox"/> | <input type="checkbox"/> | <input type="checkbox"/> | <input type="checkbox"/> | IS1G10J |
| k) Receiving information/materials related to my schoolwork through Radio or TV | <input type="checkbox"/> | <input type="checkbox"/> | <input type="checkbox"/> | <input type="checkbox"/> | IS1G10K |
| l) Communicating with a teacher using a messaging service such as [WhatsApp] | <input type="checkbox"/> | <input type="checkbox"/> | <input type="checkbox"/> | <input type="checkbox"/> | IS2G10L |

Q11 During the [COVID-19 disruption], how often did you receive materials for your lessons in the following ways?

(Please mark one choice in each row)

| | Never | Sometimes | Often | |
|---|--------------------------|--------------------------|--------------------------|---------|
| a) They were delivered to me by post, school staff or another member of the community (e.g. another parent) | <input type="checkbox"/> | <input type="checkbox"/> | <input type="checkbox"/> | IS1G11A |
| b) I collected them directly from the school. | <input type="checkbox"/> | <input type="checkbox"/> | <input type="checkbox"/> | |
| c) I used a school-based online platform e.g. [Compass, Seesaw]. | <input type="checkbox"/> | <input type="checkbox"/> | <input type="checkbox"/> | IS1G11C |
| d) I received them by email. | <input type="checkbox"/> | <input type="checkbox"/> | <input type="checkbox"/> | IS1G11D |
| e) They were sent by other online methods (e.g. through [Google Drive, Microsoft One Drive]). | <input type="checkbox"/> | <input type="checkbox"/> | <input type="checkbox"/> | IS1G11E |
| f) I received them through a messaging service such as [WhatsApp]. | <input type="checkbox"/> | <input type="checkbox"/> | <input type="checkbox"/> | IS2G11F |

Q12 During the [COVID-19 disruption], how often did you do the following activities related to your schoolwork?

(Please mark one choice in each row)

| | Never | Rarely | Sometimes | Often | |
|---|--------------------------|--------------------------|--------------------------|--------------------------|---------|
| a) Research on the internet | <input type="checkbox"/> | <input type="checkbox"/> | <input type="checkbox"/> | <input type="checkbox"/> | IS1G12A |
| b) Work from textbooks | <input type="checkbox"/> | <input type="checkbox"/> | <input type="checkbox"/> | <input type="checkbox"/> | IS1G12B |
| c) Performance (dancing, role play) or physical activities | <input type="checkbox"/> | <input type="checkbox"/> | <input type="checkbox"/> | <input type="checkbox"/> | IS1G12C |
| d) Activities where I used common household items to build models or experiments | <input type="checkbox"/> | <input type="checkbox"/> | <input type="checkbox"/> | <input type="checkbox"/> | IS1G12D |
| e) Revision of work from lessons completed before the [COVID-19 disruption] | <input type="checkbox"/> | <input type="checkbox"/> | <input type="checkbox"/> | <input type="checkbox"/> | IS1G12E |
| f) Working with other students | <input type="checkbox"/> | <input type="checkbox"/> | <input type="checkbox"/> | <input type="checkbox"/> | IS1G12F |
| g) Asking for help from [parents/guardians], other adults or other members of my family | <input type="checkbox"/> | <input type="checkbox"/> | <input type="checkbox"/> | <input type="checkbox"/> | IS1G12G |

Q13 During the [COVID-19 disruption], how often did you use the following learning resources when doing schoolwork or attending lessons?

(Please mark one choice in each row)

| | | <i>Never</i> | <i>Rarely</i> | <i>Sometimes</i> | <i>Often</i> | |
|----|--|--------------------------|--------------------------|--------------------------|--------------------------|---------|
| a) | Tutorial software or [practice programs] | <input type="checkbox"/> | <input type="checkbox"/> | <input type="checkbox"/> | <input type="checkbox"/> | IS1G13A |
| b) | Computer-based information resources (e.g. websites, wikis, encyclopaedia) | <input type="checkbox"/> | <input type="checkbox"/> | <input type="checkbox"/> | <input type="checkbox"/> | IS1G13B |
| c) | Interactive digital learning resources (e.g. learning games or applications) | <input type="checkbox"/> | <input type="checkbox"/> | <input type="checkbox"/> | <input type="checkbox"/> | IS1G13C |
| d) | Digital textbooks | <input type="checkbox"/> | <input type="checkbox"/> | <input type="checkbox"/> | <input type="checkbox"/> | IS1G13D |
| e) | Printed textbooks | <input type="checkbox"/> | <input type="checkbox"/> | <input type="checkbox"/> | <input type="checkbox"/> | IS1G13E |
| f) | Printed worksheets | <input type="checkbox"/> | <input type="checkbox"/> | <input type="checkbox"/> | <input type="checkbox"/> | IS1G13F |

Q14 To what extent do you agree or disagree with the following statements about your learning during the [COVID-19 disruption]?

(Please mark one choice in each row)

| | | <i>Strongly agree</i> | <i>Agree</i> | <i>Disagree</i> | <i>Strongly disagree</i> | |
|----|--|--------------------------|--------------------------|--------------------------|--------------------------|---------|
| a) | I found it hard to understand the schoolwork my teachers gave me. | <input type="checkbox"/> | <input type="checkbox"/> | <input type="checkbox"/> | <input type="checkbox"/> | IS1G14A |
| b) | I learned more studying at home than when attending regular lessons at school. | <input type="checkbox"/> | <input type="checkbox"/> | <input type="checkbox"/> | <input type="checkbox"/> | IS1G14B |
| c) | I was able to complete my schoolwork without having to ask anyone to help me. | <input type="checkbox"/> | <input type="checkbox"/> | <input type="checkbox"/> | <input type="checkbox"/> | IS1G14C |
| d) | I was unable to get help for my schoolwork from a teacher or [school support staff]. | <input type="checkbox"/> | <input type="checkbox"/> | <input type="checkbox"/> | <input type="checkbox"/> | IS1G14D |
| e) | I needed other people at home to help me complete my schoolwork. | <input type="checkbox"/> | <input type="checkbox"/> | <input type="checkbox"/> | <input type="checkbox"/> | IS1G14E |
| f) | I needed to contact my classmates to help me complete my schoolwork. | <input type="checkbox"/> | <input type="checkbox"/> | <input type="checkbox"/> | <input type="checkbox"/> | IS1G14F |
| g) | I found it difficult to get extra or different types of work from my teachers. | <input type="checkbox"/> | <input type="checkbox"/> | <input type="checkbox"/> | <input type="checkbox"/> | IS1G14G |
| h) | I only did the work that I had to submit to my teacher. | <input type="checkbox"/> | <input type="checkbox"/> | <input type="checkbox"/> | <input type="checkbox"/> | IS1G14H |
| i) | I got [higher grades] than before the [COVID-19 disruption]. | <input type="checkbox"/> | <input type="checkbox"/> | <input type="checkbox"/> | <input type="checkbox"/> | IS1G14I |

Q15 During the [COVID-19 disruption], who was available to help you with your schoolwork at home?

(Please mark one choice in each row)

| | Never | Sometimes | Often or always | |
|--|--------------------------|--------------------------|--------------------------|---------|
| a) My [parent(s) or guardian(s)] was/were available and could help me with my schoolwork. | <input type="checkbox"/> | <input type="checkbox"/> | <input type="checkbox"/> | IS1G15A |
| b) Older siblings were available and could help me with my schoolwork. | <input type="checkbox"/> | <input type="checkbox"/> | <input type="checkbox"/> | IS1G15B |
| c) People other than my [parents/guardians] or siblings were available and could help me with my schoolwork. | <input type="checkbox"/> | <input type="checkbox"/> | <input type="checkbox"/> | IS1G15C |
| d) There was no one available who could help me with my schoolwork. | <input type="checkbox"/> | <input type="checkbox"/> | <input type="checkbox"/> | IS1G15D |

Q16 During the [COVID-19 disruption], how much additional help did you receive with your schoolwork from other people?

(Please mark one choice in each row)

| | None | A small amount | A moderate amount | A lot | |
|---|--------------------------|--------------------------|--------------------------|--------------------------|---------|
| a) Help to find or access my schoolwork on computer | <input type="checkbox"/> | <input type="checkbox"/> | <input type="checkbox"/> | <input type="checkbox"/> | IS1G16A |
| b) Help to plan my schoolwork for the day | <input type="checkbox"/> | <input type="checkbox"/> | <input type="checkbox"/> | <input type="checkbox"/> | IS1G16B |
| c) Explanations of my schoolwork when needed | <input type="checkbox"/> | <input type="checkbox"/> | <input type="checkbox"/> | <input type="checkbox"/> | IS1G16C |
| d) Study advice or tips | <input type="checkbox"/> | <input type="checkbox"/> | <input type="checkbox"/> | <input type="checkbox"/> | IS1G16D |
| e) Help to do research | <input type="checkbox"/> | <input type="checkbox"/> | <input type="checkbox"/> | <input type="checkbox"/> | IS1G16E |
| f) Encouragement to stay on task | <input type="checkbox"/> | <input type="checkbox"/> | <input type="checkbox"/> | <input type="checkbox"/> | IS1G16F |
| g) Help to use the school computer systems (e.g. email, learning management system) | <input type="checkbox"/> | <input type="checkbox"/> | <input type="checkbox"/> | <input type="checkbox"/> | IS1G16G |
| h) Teaching of additional skills that were not part of my school assignments | <input type="checkbox"/> | <input type="checkbox"/> | <input type="checkbox"/> | <input type="checkbox"/> | IS1G16H |

Q17 For how much of the time during the [COVID-19 disruption] do each of the following statements apply to your learning at home?

(Please mark one choice in each row)

| | <i>Never or hardly ever</i> | <i>Sometimes</i> | <i>Most of the time</i> | <i>Always</i> |
|--|---------------------------------|--------------------------|-----------------------------|----------------------------------|
| a) I had a quiet space to work with a desk and chair. | <input type="checkbox"/> | <input type="checkbox"/> | <input type="checkbox"/> | IS1G17A <input type="checkbox"/> |
| b) I felt safer at home than I usually feel at school. | <input type="checkbox"/> | <input type="checkbox"/> | <input type="checkbox"/> | IS1G17B <input type="checkbox"/> |
| c) I had to look after my siblings. | <input type="checkbox"/> | <input type="checkbox"/> | <input type="checkbox"/> | IS1G17C <input type="checkbox"/> |
| d) I had to look after a sick or elderly relative. | <input type="checkbox"/> | <input type="checkbox"/> | <input type="checkbox"/> | IS1G17D <input type="checkbox"/> |
| e) I felt I did not have the things I needed to complete my schoolwork at home. | <input type="checkbox"/> | <input type="checkbox"/> | <input type="checkbox"/> | IS1G17E <input type="checkbox"/> |
| f) I was happy to be at home. | <input type="checkbox"/> | <input type="checkbox"/> | <input type="checkbox"/> | IS1G17F <input type="checkbox"/> |
| g) I missed meals at home because I rely on the [meals/breakfast/lunch] offered at school. | <input type="checkbox"/> | <input type="checkbox"/> | <input type="checkbox"/> | IS1G17G <input type="checkbox"/> |

Q18 During the [COVID-19 disruption], did the following aspects of your schoolwork change?

(Please mark one choice in each row)

| | | <i>Increased during the [COVID-19 disruption]</i> | <i>Did not change during the [COVID-19 disruption]</i> | <i>Decreased during the [COVID-19 disruption]</i> | |
|----|---|---|--|---|---------|
| a) | My motivation to complete my schoolwork. | <input type="checkbox"/> | <input type="checkbox"/> | <input type="checkbox"/> | IS1G18A |
| b) | The variety of schoolwork I was given. | <input type="checkbox"/> | <input type="checkbox"/> | <input type="checkbox"/> | IS1G18B |
| c) | My capacity to plan the completion of my schoolwork. | <input type="checkbox"/> | <input type="checkbox"/> | <input type="checkbox"/> | IS1G18C |
| d) | The quality of my schoolwork. | <input type="checkbox"/> | <input type="checkbox"/> | <input type="checkbox"/> | IS1G18D |
| e) | The amount of help I got from my [parents/other family members] with my schoolwork. | <input type="checkbox"/> | <input type="checkbox"/> | <input type="checkbox"/> | IS1G18E |
| f) | The amount of distraction whilst completing my schoolwork. | <input type="checkbox"/> | <input type="checkbox"/> | <input type="checkbox"/> | IS1G18F |
| g) | My ability to keep up with my schoolwork. | <input type="checkbox"/> | <input type="checkbox"/> | <input type="checkbox"/> | IS1G18G |
| h) | My confidence in completing schoolwork. | <input type="checkbox"/> | <input type="checkbox"/> | <input type="checkbox"/> | IS1G18H |
| i) | My contribution to class discussions. | <input type="checkbox"/> | <input type="checkbox"/> | <input type="checkbox"/> | IS1G18I |
| j) | My skills in accessing online learning content. | <input type="checkbox"/> | <input type="checkbox"/> | <input type="checkbox"/> | IS1G18J |

Q19 Think about your workload in a typical school week during the [COVID-19 disruption].

How much work did you submit to teachers in the learning areas below?

(Please mark one choice in each row)

| | | <i>I did not do this subject.</i> | <i>No work was required.</i> | <i>I did not submit any of the required work.</i> | <i>I submitted some of the required work.</i> | <i>I submitted most or all of the required work.</i> | |
|----|---|-----------------------------------|------------------------------|---|--|---|---------|
| a) | [Language Arts: test language] | <input type="checkbox"/> | <input type="checkbox"/> | <input type="checkbox"/> | <input type="checkbox"/> | <input type="checkbox"/> | IS1G19A |
| b) | [Language arts: foreign or other national languages] | <input type="checkbox"/> | <input type="checkbox"/> | <input type="checkbox"/> | <input type="checkbox"/> | <input type="checkbox"/> | IS1G19B |
| c) | Mathematics [Add any appropriate national examples] | <input type="checkbox"/> | <input type="checkbox"/> | <input type="checkbox"/> | <input type="checkbox"/> | <input type="checkbox"/> | IS1G19C |
| d) | Sciences (general science and/or physics, chemistry, biology, geology, earth sciences, technical science) | <input type="checkbox"/> | <input type="checkbox"/> | <input type="checkbox"/> | <input type="checkbox"/> | <input type="checkbox"/> | IS1G19D |
| e) | Human sciences / Humanities / Social Studies (history, geography, civics, law, economics, etc.) | <input type="checkbox"/> | <input type="checkbox"/> | <input type="checkbox"/> | <input type="checkbox"/> | <input type="checkbox"/> | IS1G19E |
| f) | Creative arts (visual arts, music, dance, drama, etc.) | <input type="checkbox"/> | <input type="checkbox"/> | <input type="checkbox"/> | <input type="checkbox"/> | <input type="checkbox"/> | IS1G19F |
| g) | [Information technology, computer studies or similar] | <input type="checkbox"/> | <input type="checkbox"/> | <input type="checkbox"/> | <input type="checkbox"/> | <input type="checkbox"/> | IS1G19G |
| h) | Practical and vocational subjects [Add any appropriate national examples] | <input type="checkbox"/> | <input type="checkbox"/> | <input type="checkbox"/> | <input type="checkbox"/> | <input type="checkbox"/> | IS1G19H |
| i) | Other (e.g. [moral/ethics, physical education, personal and social development]) | <input type="checkbox"/> | <input type="checkbox"/> | <input type="checkbox"/> | <input type="checkbox"/> | <input type="checkbox"/> | IS1G19I |

Q20 During the [COVID-19 disruption], for how much of your schoolwork did your teachers provide feedback using the following methods?

(Please mark one choice in each row)

| | | <i>Never</i> | <i>For some of my schoolwork</i> | <i>For most of my schoolwork</i> | <i>For all or almost all of my schoolwork</i> | |
|----|---|--------------------------|--|--|---|---------|
| a) | Spoken feedback given to me individually | <input type="checkbox"/> | <input type="checkbox"/> | <input type="checkbox"/> | <input type="checkbox"/> | IS1G20A |
| b) | Spoken feedback given to small groups | <input type="checkbox"/> | <input type="checkbox"/> | <input type="checkbox"/> | <input type="checkbox"/> | IS1G20B |
| c) | Spoken feedback given to the whole class | <input type="checkbox"/> | <input type="checkbox"/> | <input type="checkbox"/> | <input type="checkbox"/> | IS1G20C |
| d) | [Scores/grades] | <input type="checkbox"/> | <input type="checkbox"/> | <input type="checkbox"/> | <input type="checkbox"/> | IS1G20D |
| e) | Written feedback on my work | <input type="checkbox"/> | <input type="checkbox"/> | <input type="checkbox"/> | <input type="checkbox"/> | IS1G20E |
| f) | Written or spoken feedback recorded through the school-based learning management apps e.g. [Google Classroom, Seesaw] | <input type="checkbox"/> | <input type="checkbox"/> | <input type="checkbox"/> | <input type="checkbox"/> | IS1G20F |

Q21 To what extent do you agree or disagree with the following statements about the support you received from your teachers during the [COVID-19 disruption]?

(Please mark one choice in each row)

| | <i>Strongly agree</i> | <i>Agree</i> | <i>Disagree</i> | <i>Strongly disagree</i> |
|---|--------------------------|--------------------------|--------------------------|----------------------------------|
| a) My teachers were available when I needed their help. | <input type="checkbox"/> | <input type="checkbox"/> | <input type="checkbox"/> | <input type="checkbox"/> IS1G21A |
| b) My teachers made it clear how to best contact them. | <input type="checkbox"/> | <input type="checkbox"/> | <input type="checkbox"/> | <input type="checkbox"/> IS1G21B |
| c) My teachers gave me feedback that I could understand. | <input type="checkbox"/> | <input type="checkbox"/> | <input type="checkbox"/> | <input type="checkbox"/> IS1G21C |
| d) My teachers made a special effort to keep in contact with me. | <input type="checkbox"/> | <input type="checkbox"/> | <input type="checkbox"/> | <input type="checkbox"/> IS1G21D |
| e) My teachers showed interest in my learning. | <input type="checkbox"/> | <input type="checkbox"/> | <input type="checkbox"/> | <input type="checkbox"/> IS1G21E |
| f) I had a good relationship with my teachers. | <input type="checkbox"/> | <input type="checkbox"/> | <input type="checkbox"/> | <input type="checkbox"/> IS1G21F |
| g) My teachers encouraged me to learn. | <input type="checkbox"/> | <input type="checkbox"/> | <input type="checkbox"/> | <input type="checkbox"/> IS1G21G |
| h) My teachers adapted my schoolwork to meet my individual needs. | <input type="checkbox"/> | <input type="checkbox"/> | <input type="checkbox"/> | <input type="checkbox"/> IS1G21H |

Q22 To what extent do you agree or disagree with the following statements about your learning progress during the [COVID-19 disruption]?

(Please mark one choice in each row)

| | | <i>Strongly agree</i> | <i>Agree</i> | <i>Disagree</i> | <i>Strongly disagree</i> | |
|----|--|---------------------------|--------------------------|--------------------------|------------------------------|---------|
| a) | I learned about as much as before the [COVID-19 disruption]. | <input type="checkbox"/> | <input type="checkbox"/> | <input type="checkbox"/> | <input type="checkbox"/> | IS1G22A |
| b) | I made more progress in some subjects than before the [COVID-19 disruption]. | <input type="checkbox"/> | <input type="checkbox"/> | <input type="checkbox"/> | <input type="checkbox"/> | IS1G22B |
| c) | It became more difficult to use my teachers' feedback to improve my work. | <input type="checkbox"/> | <input type="checkbox"/> | <input type="checkbox"/> | <input type="checkbox"/> | IS1G22C |
| d) | It became more difficult to know how well I was progressing. | <input type="checkbox"/> | <input type="checkbox"/> | <input type="checkbox"/> | <input type="checkbox"/> | IS1G22D |

YOUR [WELL-BEING]

Q23 During the [COVID-19 disruption], did your school or teachers give you information on the topics listed below to support your [well-being]?

(Please mark one choice in each row)

| | | Yes and it was helpful | Yes but it was not helpful | No | |
|----|---|--------------------------|----------------------------|--------------------------|---------|
| a) | Looking after my emotional [well-being] (e.g. relaxation methods) | <input type="checkbox"/> | <input type="checkbox"/> | <input type="checkbox"/> | IS1G23A |
| b) | Looking after my personal safety | <input type="checkbox"/> | <input type="checkbox"/> | <input type="checkbox"/> | IS1G23B |
| c) | Healthy eating | <input type="checkbox"/> | <input type="checkbox"/> | <input type="checkbox"/> | IS1G23C |
| d) | How to find people who can provide [well-being] advice | <input type="checkbox"/> | <input type="checkbox"/> | <input type="checkbox"/> | IS1G23D |
| e) | Health advice about [COVID-19] | <input type="checkbox"/> | <input type="checkbox"/> | <input type="checkbox"/> | IS1G23E |
| f) | Healthy working habits (such as taking breaks when studying) | <input type="checkbox"/> | <input type="checkbox"/> | <input type="checkbox"/> | IS1G23F |
| g) | Maintaining physical fitness | <input type="checkbox"/> | <input type="checkbox"/> | <input type="checkbox"/> | IS1G23G |

Q24 To what extent do you agree or disagree with the following statements about how you felt during the [COVID-19 disruption]?

(Please mark one choice in each row)

| | | Strongly agree | Agree | Disagree | Strongly disagree |
|------------|---|--------------------------|--------------------------|--------------------------|--------------------------|
| IS1G24A a) | I felt anxious about the changes in my schooling. | <input type="checkbox"/> | <input type="checkbox"/> | <input type="checkbox"/> | <input type="checkbox"/> |
| IS1G24B b) | I felt overwhelmed by what was happening in the world due to [the COVID-19 pandemic]. | <input type="checkbox"/> | <input type="checkbox"/> | <input type="checkbox"/> | <input type="checkbox"/> |
| IS1G24C c) | I felt overwhelmed by what was happening in my [local area] due to the [COVID-19 pandemic]. | <input type="checkbox"/> | <input type="checkbox"/> | <input type="checkbox"/> | <input type="checkbox"/> |
| IS1G24D d) | I was worried about how the disruption affected my learning. | <input type="checkbox"/> | <input type="checkbox"/> | <input type="checkbox"/> | <input type="checkbox"/> |
| IS1G24E e) | I was worried about how this disruption will affect my future education. | <input type="checkbox"/> | <input type="checkbox"/> | <input type="checkbox"/> | <input type="checkbox"/> |
| IS1G24F f) | I missed my usual contact with my classmates. | <input type="checkbox"/> | <input type="checkbox"/> | <input type="checkbox"/> | <input type="checkbox"/> |
| IS1G24G g) | I felt supported by my school. | <input type="checkbox"/> | <input type="checkbox"/> | <input type="checkbox"/> | <input type="checkbox"/> |
| IS1G24H h) | I had one or more teachers whom I felt comfortable to ask for help. | <input type="checkbox"/> | <input type="checkbox"/> | <input type="checkbox"/> | <input type="checkbox"/> |
| IS1G24I i) | I could not get my usual level of support from [non-teaching support staff]. | <input type="checkbox"/> | <input type="checkbox"/> | <input type="checkbox"/> | <input type="checkbox"/> |
| IS1G24J j) | I still felt part of the school. | <input type="checkbox"/> | <input type="checkbox"/> | <input type="checkbox"/> | <input type="checkbox"/> |
| IS1G24K k) | I was worried about catching [COVID-19]. | <input type="checkbox"/> | <input type="checkbox"/> | <input type="checkbox"/> | <input type="checkbox"/> |
| IS1G24L l) | My classmates were supportive of each other. | <input type="checkbox"/> | <input type="checkbox"/> | <input type="checkbox"/> | <input type="checkbox"/> |
| IS1G24M m) | I found it difficult to concentrate on my schoolwork. | <input type="checkbox"/> | <input type="checkbox"/> | <input type="checkbox"/> | <input type="checkbox"/> |

Q25 To what extent do you agree or disagree with the following statements about your [well-being] during the [COVID-19 disruption]?

(Please mark one choice in each row)

| | <i>Strongly agree</i> | <i>Agree</i> | <i>Disagree</i> | <i>Strongly disagree</i> |
|--|--------------------------|--------------------------|--------------------------|--------------------------|
| a) I exercised (including walking) more than usual. | <input type="checkbox"/> | <input type="checkbox"/> | <input type="checkbox"/> | IS1G25A |
| b) I was able to do more of my usual outside of school activities [scouts, guides, training for sports]. | <input type="checkbox"/> | <input type="checkbox"/> | <input type="checkbox"/> | IS1G25B |
| c) I felt fit and healthy. | <input type="checkbox"/> | <input type="checkbox"/> | <input type="checkbox"/> | IS1G25C |
| d) I felt more lonely than usual. | <input type="checkbox"/> | <input type="checkbox"/> | <input type="checkbox"/> | IS1G25D |
| e) I got upset over things that would not have normally bothered me. | <input type="checkbox"/> | <input type="checkbox"/> | <input type="checkbox"/> | IS1G25E |
| f) I felt angry more often than usual. | <input type="checkbox"/> | <input type="checkbox"/> | <input type="checkbox"/> | IS1G25F |
| g) I did not feel like contacting my friends. | <input type="checkbox"/> | <input type="checkbox"/> | <input type="checkbox"/> | IS1G25G |
| h) I was more worried than usual about my friends and family getting sick. | <input type="checkbox"/> | <input type="checkbox"/> | <input type="checkbox"/> | IS1G25H |
| i) I used social media a lot more than before the [COVID-19 disruption]. | <input type="checkbox"/> | <input type="checkbox"/> | <input type="checkbox"/> | IS1G25I |
| j) I did not sleep as well as before the [COVID-19 disruption]. | <input type="checkbox"/> | <input type="checkbox"/> | <input type="checkbox"/> | IS1G25J |

Q26 Were you affected by any of the following situations during the [COVID-19 disruption]?

(Please mark one choice in each row)

| | Yes | No | |
|--|--------------------------|--------------------------|---------|
| a) One or both of my [parents/ guardians] lost their job. | <input type="checkbox"/> | <input type="checkbox"/> | IS1G26A |
| b) Our family had to be more careful with money than usual. | <input type="checkbox"/> | <input type="checkbox"/> | IS1G26B |
| c) One or both of my [parents/ guardians] had to work from home. | <input type="checkbox"/> | <input type="checkbox"/> | IS1G26C |
| d) One or both of my [parents/ guardians] were stressed about their job. | <input type="checkbox"/> | <input type="checkbox"/> | IS1G26D |
| e) Our family had to move to live in a new location. | <input type="checkbox"/> | <input type="checkbox"/> | IS1G26E |
| f) I had to live away from my [parents/ guardians]. | <input type="checkbox"/> | <input type="checkbox"/> | IS1G26F |
| g) I had to help more at home with household tasks. | <input type="checkbox"/> | <input type="checkbox"/> | IS2G26G |

STUDENTS WITH [SPECIAL NEEDS]

Q26a Do you do receive support from your school and teachers for a [disability]?

(Please mark only one choice)

IS1G26AA

- | | | |
|-----|--------------------------|---|
| Yes | <input type="checkbox"/> | Please go to the next question (question 26b) |
| No | <input type="checkbox"/> | Please go to question 27 |

26b Before the [COVID-19 disruption], how much support was your school giving you in the following areas?

(Please mark one choice in each row)

| | | <i>I do not need support in this area.</i> | <i>My school provided a little support in this area.</i> | <i>My school provided a lot of support in this area.</i> | |
|----|--|--|--|--|----------|
| a) | [How I move around: lifting and carrying things, holding things, moving from place to place, getting around your community] | <input type="checkbox"/> | <input type="checkbox"/> | <input type="checkbox"/> | IS1G26bA |
| b) | [How I learn: seeing, hearing, learning to read, learning to write, learning maths] | <input type="checkbox"/> | <input type="checkbox"/> | <input type="checkbox"/> | IS1G26bB |
| c) | [How I communicate: understanding what people say, telling people what I need, speaking clearly, having conversations] | <input type="checkbox"/> | <input type="checkbox"/> | <input type="checkbox"/> | IS1G26bC |
| d) | [How I take care of myself: personal grooming, using the bathroom, eating and drinking, and keeping myself safe] | <input type="checkbox"/> | <input type="checkbox"/> | <input type="checkbox"/> | IS1G26bD |
| e) | [How I relate to others – making friends, keeping friends, managing disagreements, understanding other points of view] | <input type="checkbox"/> | <input type="checkbox"/> | <input type="checkbox"/> | IS1G26bE |
| f) | [How I solve problems – solving problems, persisting, staying on task, completing tasks independently, coping with setbacks] | <input type="checkbox"/> | <input type="checkbox"/> | <input type="checkbox"/> | IS1G26bF |

Q26c How did the support you received from your school in the following areas change during the [COVID-19 disruption]?

(Please mark one choice in each row)

| | | <i>I do not need support in this area.</i> | <i>Increased during the [COVID-19 disruption]</i> | <i>Stayed the same during the [COVID-19 disruption]</i> | <i>Decreased during the [COVID-19 disruption]</i> | |
|----|--|--|---|---|---|----------|
| a) | [How I move around: lifting and carrying things, holding things, moving from place to place, getting around your community] | <input type="checkbox"/> | <input type="checkbox"/> | <input type="checkbox"/> | <input type="checkbox"/> | IS1G26cA |
| b) | [How I learn: seeing, hearing, learning to read, learning to write, learning maths] | <input type="checkbox"/> | <input type="checkbox"/> | <input type="checkbox"/> | <input type="checkbox"/> | IS1G26cB |
| c) | [How I communicate: understanding what people say, telling people what I need, speaking, having conversations] | <input type="checkbox"/> | <input type="checkbox"/> | <input type="checkbox"/> | <input type="checkbox"/> | IS1G26cC |
| d) | [How I take care of myself: personal grooming, using the bathroom, eating and drinking, and keeping myself safe] | <input type="checkbox"/> | <input type="checkbox"/> | <input type="checkbox"/> | <input type="checkbox"/> | IS1G26cD |
| e) | [How I relate to others – making friends, keeping friends, managing disagreements, understanding other points of view] | <input type="checkbox"/> | <input type="checkbox"/> | <input type="checkbox"/> | <input type="checkbox"/> | IS1G26cE |
| f) | [How I solve problems – solving problems, persisting, staying on task, completing tasks independently, coping with setbacks] | <input type="checkbox"/> | <input type="checkbox"/> | <input type="checkbox"/> | <input type="checkbox"/> | IS1G26cF |

SCHOOLING AFTER THE [COVID-19 DISRUPTION]

Q27 To what extent do you agree or disagree with the following statements about your learning at school after the [COVID-19 disruption]?

(Please mark one choice in each row)

| | | <i>Strongly agree</i> | <i>Agree</i> | <i>Disagree</i> | <i>Strongly disagree</i> | |
|----|--|---------------------------|--------------------------|--------------------------|------------------------------|---------|
| a) | I was more motivated to learn when school reopened than at any other time. | <input type="checkbox"/> | <input type="checkbox"/> | <input type="checkbox"/> | <input type="checkbox"/> | IS1G27A |
| b) | I worried a lot about catching [COVID-19] at school. | <input type="checkbox"/> | <input type="checkbox"/> | <input type="checkbox"/> | <input type="checkbox"/> | IS1G27B |
| c) | I found it hard to manage the [COVID-19] routines at school (e.g. wearing a mask, [social distancing]) | <input type="checkbox"/> | <input type="checkbox"/> | <input type="checkbox"/> | <input type="checkbox"/> | IS1G27C |
| d) | I found it hard to concentrate during class time. | <input type="checkbox"/> | <input type="checkbox"/> | <input type="checkbox"/> | <input type="checkbox"/> | IS1G27D |
| e) | I felt that I had fallen behind in my learning compared to other students. | <input type="checkbox"/> | <input type="checkbox"/> | <input type="checkbox"/> | <input type="checkbox"/> | IS1G27E |
| f) | I had to complete more assessments than usual. | <input type="checkbox"/> | <input type="checkbox"/> | <input type="checkbox"/> | <input type="checkbox"/> | IS1G27F |
| g) | I was excited to catch up with friends. | <input type="checkbox"/> | <input type="checkbox"/> | <input type="checkbox"/> | <input type="checkbox"/> | IS1G27G |
| h) | My classmates were friendlier than before the [COVID-19 disruption]. | <input type="checkbox"/> | <input type="checkbox"/> | <input type="checkbox"/> | <input type="checkbox"/> | IS1G27H |
| i) | My teachers seemed more caring towards me than they were before the [COVID-19 disruption]. | <input type="checkbox"/> | <input type="checkbox"/> | <input type="checkbox"/> | <input type="checkbox"/> | IS1G27I |
| j) | I felt safe at school. | <input type="checkbox"/> | <input type="checkbox"/> | <input type="checkbox"/> | <input type="checkbox"/> | IS1G27J |

Q28 To what extent do you agree or disagree with the following statements about your school experiences after the [COVID-19 disruption]?

(Please mark one choice in each row)

| | | <i>Strongly agree</i> | <i>Agree</i> | <i>Disagree</i> | <i>Strongly disagree</i> | |
|----|---|--------------------------|--------------------------|--------------------------|--------------------------|---------|
| a) | I understood the changed arrangements in my school. | <input type="checkbox"/> | <input type="checkbox"/> | <input type="checkbox"/> | <input type="checkbox"/> | IS1G28A |
| b) | My teachers went over the work we did during the [COVID-19 disruption]. | <input type="checkbox"/> | <input type="checkbox"/> | <input type="checkbox"/> | <input type="checkbox"/> | IS1G28B |
| c) | We rushed through a lot of new schoolwork. | <input type="checkbox"/> | <input type="checkbox"/> | <input type="checkbox"/> | <input type="checkbox"/> | IS1G28C |
| d) | My class was less well-behaved than before the [COVID-19 disruption]. | <input type="checkbox"/> | <input type="checkbox"/> | <input type="checkbox"/> | <input type="checkbox"/> | IS1G28D |
| e) | Staff from my school other than my teacher came to my class to ask about our [well-being]. | <input type="checkbox"/> | <input type="checkbox"/> | <input type="checkbox"/> | <input type="checkbox"/> | IS1G28E |
| f) | We were reminded that [school counsellors and support officers] were available for individual appointments. | <input type="checkbox"/> | <input type="checkbox"/> | <input type="checkbox"/> | <input type="checkbox"/> | IS1G28F |
| g) | Extra tuition was available to catch up on schoolwork. | <input type="checkbox"/> | <input type="checkbox"/> | <input type="checkbox"/> | <input type="checkbox"/> | IS1G28G |
| h) | It was easier for me to access [free lunches and/or breakfast] than before the [COVID-19 disruption]. | <input type="checkbox"/> | <input type="checkbox"/> | <input type="checkbox"/> | <input type="checkbox"/> | IS1G28H |

PERSISTENT INFLUENCES

Q29 How confident are you now about the following aspects of your schoolwork?

(Please mark one choice in each row)

| | Very confident | Confident | Not very confident | Not at all confident | |
|---|--------------------------|--------------------------|--------------------------|--------------------------|---------|
| a) Using videoconferencing software [such as Zoom or MS Teams]. | <input type="checkbox"/> | <input type="checkbox"/> | <input type="checkbox"/> | <input type="checkbox"/> | IS1G29A |
| b) Finding learning resources on my own | <input type="checkbox"/> | <input type="checkbox"/> | <input type="checkbox"/> | <input type="checkbox"/> | IS1G29B |
| c) Planning when to do schoolwork on my own | <input type="checkbox"/> | <input type="checkbox"/> | <input type="checkbox"/> | <input type="checkbox"/> | IS1G29C |
| d) Completing schoolwork independently | <input type="checkbox"/> | <input type="checkbox"/> | <input type="checkbox"/> | <input type="checkbox"/> | IS1G29D |
| e) Assessing my learning progress | <input type="checkbox"/> | <input type="checkbox"/> | <input type="checkbox"/> | <input type="checkbox"/> | IS1G29E |
| f) Seeking assistance from others when I need it | <input type="checkbox"/> | <input type="checkbox"/> | <input type="checkbox"/> | <input type="checkbox"/> | IS1G29F |
| g) Using a learning management system or school learning platform (e.g. [Seesaw]) | <input type="checkbox"/> | <input type="checkbox"/> | <input type="checkbox"/> | <input type="checkbox"/> | IS1G29G |

Q30 Overall, how prepared do you feel for learning from home if your school building closed for an extended period in the future?

(Please mark only one choice)

IS1G30

Not prepared at all

☐

Not very prepared

☐

Well prepared

☐

Very well prepared

☐

ABOUT YOU AND YOUR FAMILY

Q31 When were you born?

(Please mark the boxes next to the **month** and **year** you were born)

a) Month

IS1G31A

January

☐

February

☐

March

☐

April

☐

May

☐

June

☐

July

☐

August

☐

September

☐

October

☐

November

☐

December

☐

b) Year

IS1G31B

2003

☐

2004

☐

2005

☐

2006

☐

2007

☐

2008

☐

2009

☐

2010

☐

Q32

Are you a girl or a boy?

IS1G32

Girl

☐

Boy

☐

[Other]

☐

In this section you will be asked some questions about your family and your home.

For these questions, 'home' refers to the place where you usually live.

In cases where you did your schoolwork outside of school at a place that was not your home (e.g. at someone else's home), please think of your own home when answering the questions in this section.

Some of these questions will be about home and your parents or guardians who look after you — for example, step-parents or foster-parents. Select one parent or guardian as [parent or guardian 1] and the other as [parent or guardian 2].

If you share your time with more than one set of parents or guardians, please answer the following questions for those parents/guardians with whom you spend the most time. If you share your time only with one parent, please answer the following questions only for this parent.

Q33 Do any of these people live at home with you most or all of the time?

(Please mark only one choice in each row)

| | Yes | No | |
|--|--------------------------|--------------------------|---------|
| [Parent 1/Guardian 1] (for example, step-parent or foster parent) | <input type="checkbox"/> | <input type="checkbox"/> | IS1G33A |
| [Parent 2/ Guardian 2] (for example, step-parent or foster parent) | <input type="checkbox"/> | <input type="checkbox"/> | IS1G33B |
| Older siblings/or same age siblings (brothers or sisters including step-brothers and step-sisters) | <input type="checkbox"/> | <input type="checkbox"/> | IS1G33C |
| Younger siblings (brothers or sisters including step-brothers and step-sisters) | <input type="checkbox"/> | <input type="checkbox"/> | IS1G33D |
| Grandparents | <input type="checkbox"/> | <input type="checkbox"/> | IS1G33E |
| Others | <input type="checkbox"/> | <input type="checkbox"/> | IS1G33F |

Q33a What best describes you?
(Please mark only one choice)

IS1G33aA

[A]

☐

[B]

☐

[C]

☐

[D]

☐

Q34 What language do you speak at home most of the time?
(Please mark only one choice)

IS1G34

[Language of instruction]

☐

[Other language 1]

☐

[Other language 2]

☐

[Another language]

☐

Q35 How many of the following ICT devices are currently used in your home?
(Please mark one choice in each row)

| | None | One | Two | Three or more | |
|--|--------------------------|--------------------------|--------------------------|--------------------------|---------|
| a) Desktop or [laptop] computers | <input type="checkbox"/> | <input type="checkbox"/> | <input type="checkbox"/> | <input type="checkbox"/> | IS1G35A |
| b) Tablet devices (e.g. [iPad, Tablet PC]) | <input type="checkbox"/> | <input type="checkbox"/> | <input type="checkbox"/> | <input type="checkbox"/> | IS1G35B |
| c) Smart phones | <input type="checkbox"/> | <input type="checkbox"/> | <input type="checkbox"/> | <input type="checkbox"/> | IS1G35C |

Q36 Do you have any of these things at your home?

(Please mark only one choice in each row)

| | Yes | No | |
|--|--------------------------|--------------------------|---------|
| a) Study desk/table for your use | <input type="checkbox"/> | <input type="checkbox"/> | IS2G36A |
| b) Books of your very own (do not count your school books) | <input type="checkbox"/> | <input type="checkbox"/> | IS2G36B |
| c) Your own room | <input type="checkbox"/> | <input type="checkbox"/> | IS2G36C |
| d) Internet connection | <input type="checkbox"/> | <input type="checkbox"/> | IS2G36D |
| e) [country-specific indicator of wealth] | <input type="checkbox"/> | <input type="checkbox"/> | IS2G36E |
| f) [country-specific indicator of wealth] | <input type="checkbox"/> | <input type="checkbox"/> | IS2G36F |
| g) [country-specific indicator of wealth] | <input type="checkbox"/> | <input type="checkbox"/> | IS2G36G |
| h) [country-specific indicator of wealth] | <input type="checkbox"/> | <input type="checkbox"/> | IS2G36H |
| i) [country-specific indicator of wealth] | <input type="checkbox"/> | <input type="checkbox"/> | IS2G36I |
| j) [country-specific indicator of wealth] | <input type="checkbox"/> | <input type="checkbox"/> | IS2G36J |

Q36 About how many books are there in your home?

Do not count magazines, newspapers, comic books or your schoolbooks.

(Please mark only one choice)

| | | IS1G36 |
|--|--------------------------|--------|
| None or very few (0–10 books) | <input type="checkbox"/> | |
| Enough to fill one shelf (11–25 books) | <input type="checkbox"/> | |
| Enough to fill one bookcase (26–100 books) | <input type="checkbox"/> | |
| Enough to fill two bookcases (101–200 books) | <input type="checkbox"/> | |
| Enough to fill three or more bookcases (more than 200 books) | <input type="checkbox"/> | |

Q37 What kind of work does your [parent or guardian 1] do for his/her main [job]?

Please mark only one choice indicating the [job] category which best describes what he/she does. Each category has a few examples to help you decide the correct category. If your [parent or guardian 1] is not working now, think about the last job he/she had.

IS1G37

He/she has never worked for pay ☐

Small Business Owner ☐

Includes owners of small businesses (fewer than 25 employees) such as retail shops, services, restaurants

Clerk ☐

Includes office clerks; secretaries; typists; data entry operators; customer service clerks

Service or Sales Worker ☐

Includes travel attendants; restaurant service workers; personal care workers; protective service workers; junior military and police; salespersons; street vendors

Skilled Agricultural or Fishery Worker ☐

Includes farmers; forestry workers; fishery workers; hunters and trappers

Craft or Trade Worker ☐

Includes builders, carpenters, plumbers, electricians, metal workers; machine mechanics; handicraft workers

Plant or Machine Operator ☐

Includes plant and machine operators; assembly-line operators; motor-vehicle drivers

General Labourer ☐

Includes domestic helpers and cleaners; building caretakers; messengers, porters, and doorkeepers; farm, fishery, agricultural, and construction workers

Corporate Manager or Senior Official..... ☐

Includes corporate managers such as managers of large companies (25 or more employees) or managers of departments within large companies; legislators or senior government officials; senior officials of special-interest organisations; military officers

Professional ☐

Includes scientists; mathematicians; computer scientists; architects; engineers; life science and health professionals; teachers; legal professionals; social scientists; writers and artists; religious professionals

Technician or Associate Professional..... ☐

Includes science, engineering, and computer associates and technicians; life science and health technicians and assistants; teacher aides; finance and sales associate professionals; business service agents; administrative assistants

Not applicable..... ☐

Q38 **What is the highest level of education completed by your [parent or guardian 1]?**

If you are not sure which box to choose, please ask [your teacher/parents] for help.

(Please mark only one choice)

IS1G38

[ISCED level 6, 7 or 8]

☐

[ISCED level 4 or 5]

☐

[ISCED level 3]

☐

[ISCED level 2]

☐

He/she did not complete [ISCED level 2].

☐

Q39 What kind of work does your [parent or guardian 2] do for his/her main [job]?

Please mark only one choice indicating the [job] category which best describes what he/she does. Each category has a few examples to help you decide the correct category. If your [parent or guardian 2] is not working now, think about the last job he/she had.

IS1G39

He/she has never worked for pay ☐

Small Business Owner ☐

Includes owners of small businesses (fewer than 25 employees) such as retail shops, services, restaurants

Clerk ☐

Includes office clerks; secretaries; typists; data entry operators; customer service clerks

Service or Sales Worker ☐

Includes travel attendants; restaurant service workers; personal care workers; protective service workers; junior military and police; salespersons; street vendors

Skilled Agricultural or Fishery Worker ☐

Includes farmers; forestry workers; fishery workers; hunters and trappers

Craft or Trade Worker ☐

Includes builders, carpenters, plumbers, electricians, metal workers; machine mechanics; handicraft workers

Plant or Machine Operator ☐

Includes plant and machine operators; assembly-line operators; motor-vehicle drivers

General Labourer ☐

Includes domestic helpers and cleaners; building caretakers; messengers, porters, and doorkeepers; farm, fishery, agricultural, and construction workers

Corporate Manager or Senior Official..... ☐

Includes corporate managers such as managers of large companies (25 or more employees) or managers of departments within large companies; legislators or senior government officials; senior officials of special-interest organisations; military officers

Professional ☐

Includes scientists; mathematicians; computer scientists; architects; engineers; life science and health professionals; teachers; legal professionals; social scientists; writers and artists; religious professionals

Technician or Associate Professional..... ☐

Includes science, engineering, and computer associates and technicians; life science and health technicians and assistants; teacher aides; finance and sales associate professionals; business service agents; administrative assistants

Not applicable..... ☐

Q40 **What is the highest level of education completed by your [parent or guardian 2]?**

If you are not sure which box to choose, please ask [your teacher/parents] for help.

(Please mark only one choice)

IS1G40

[ISCED level 6, 7 or 8]

☐

[ISCED level 4 or 5]

☐

[ISCED level 3]

☐

[ISCED level 2]

☐

He/she did not complete [ISCED level 2].

☐

**THANK YOU FOR YOUR TIME AND EFFORT IN COMPLETING THE
QUESTIONNAIRE**

National Centre Questionnaire



RESPONSES TO EDUCATIONAL DISRUPTION SURVEY

National Centre Questionnaire

Copyright © IEA 2021

International Association for the Evaluation of Educational Achievement (IEA), the Netherlands and Germany
The United Nations Educational, Scientific and Cultural Organization (UNESCO), France
The Joint Research Centre (JRC), European Commission, Belgium, Germany, Italy, the Netherlands and Spain
Australian Council for Educational Research (ACER), Australia



INTRODUCTION

This questionnaire is concerned with the disruption to school education in your country as a direct result of the impact of the COVID-19 pandemic.

In this questionnaire you will find questions about:

- How the period of disruption can be characterized and described as it affected schooling in your country
- Responsibilities for responding on the pandemic in the school sector
- Respective national plans and policies put in place regarding measures and the provision of resources impacting classroom teaching and learning
- How effects of the pandemic were monitored

Unless otherwise instructed, please answer the questions in this questionnaire with reference to your country as a whole.

Reference period: The COVID-19 disruption

Many questions in this survey focus on a specific time period, referenced in this questionnaire as the “COVID-19 disruption”. In many countries schools closed for the majority of students for periods in 2020 and in early 2021. Teaching and learning in these cases occurred mostly outside of school buildings during this period. However, different countries were affected in different ways by the pandemic and we are interested in a description of how schools were impacted by COVID-19 in your education system. When responding with regard to the COVID-19 disruption, please use the same reference period that was defined in your student, teacher and school questionnaires.

Description of the reference period in your country

Please provide a detailed description (not more than 1000 words) of the key features of the COVID-19 disruption in your country. An edited version of this response may be included in the reporting of study results. In this description, please address at least the following points:

1. Key dates in which COVID-19 was detected in your country, when the COVID-19 disruption began to affect schools, how long this lasted and whether there were multiple periods of disruption or one continuous disruption. Include any major adjustments to the school calendar (e.g. re-scheduling of school holidays)
2. School responses during the COVID-19 disruption with respect to the requirements for students and staff to attend the school buildings (i.e. complete closures, partial closures, rostered attendance) and for ISCED 1, ISCED 2 and ISCED 3 (indicating whether or not the same arrangements were in place for each ISCED level). Please include details such as the time periods the measures were in effect and the nature of partial closures or rostered attendance if these were applicable (e.g. half of the students attend in the morning and the other half in the afternoon or schools were open only to students of essential workers etc.)
3. Whether or not all schools within your country were subject to the same closure rules or whether there was variation according to school system (e.g. government versus private) or type (e.g. mainstream or special education schools)
4. The general expectations with respect to remote teaching and learning during the COVID-19 disruption
5. Ongoing consequences for the operations of schools as a result of the COVID-19 disruption (e.g. staggered start times for schooling; face masks being worn in schools etc.)
6. Aspects of practices introduced during COVID disruption that might inform future practices (in 'regular' schooling and should future disruptions occur)

Please add your description here (not more than 1000 words):

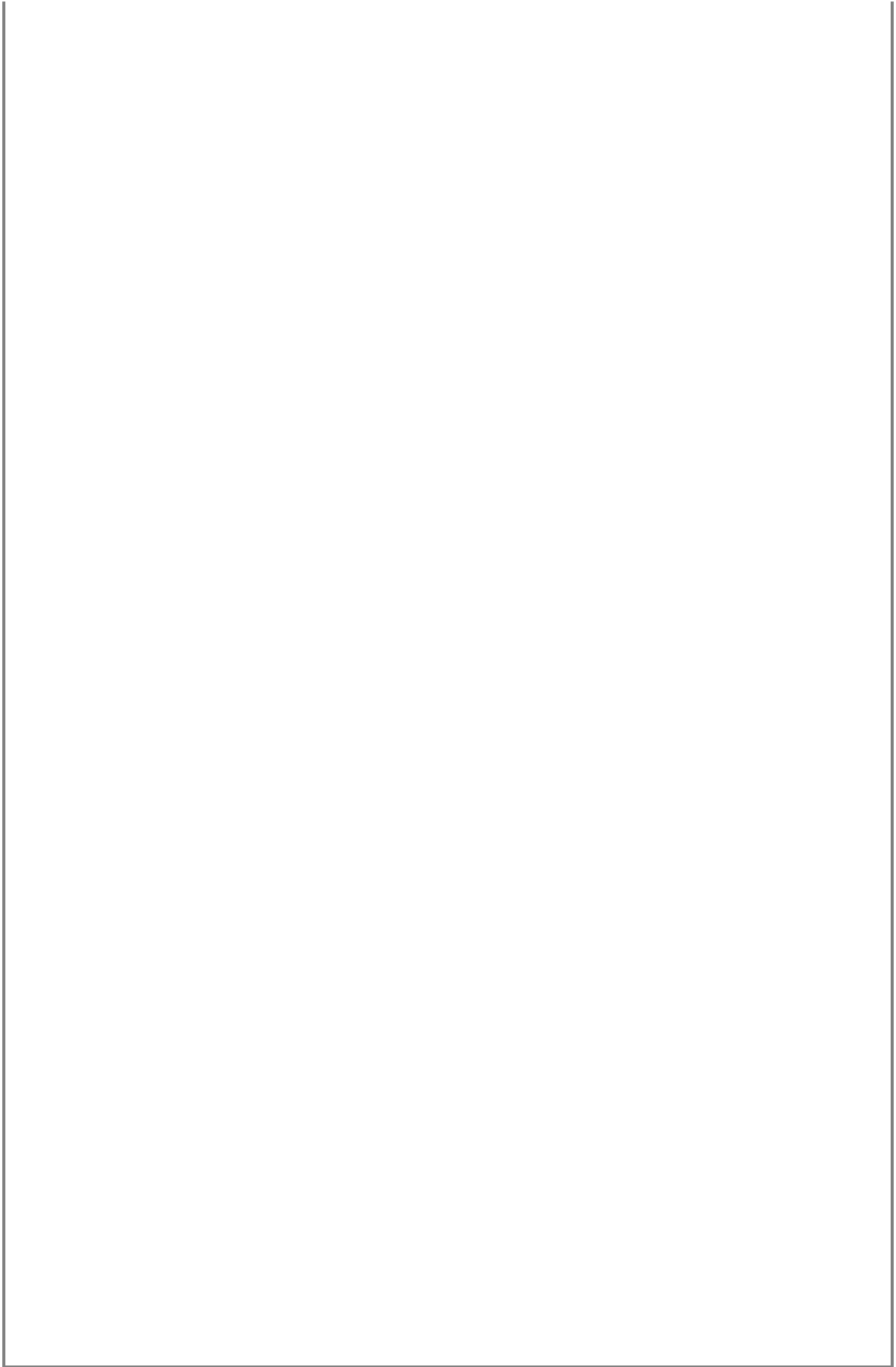

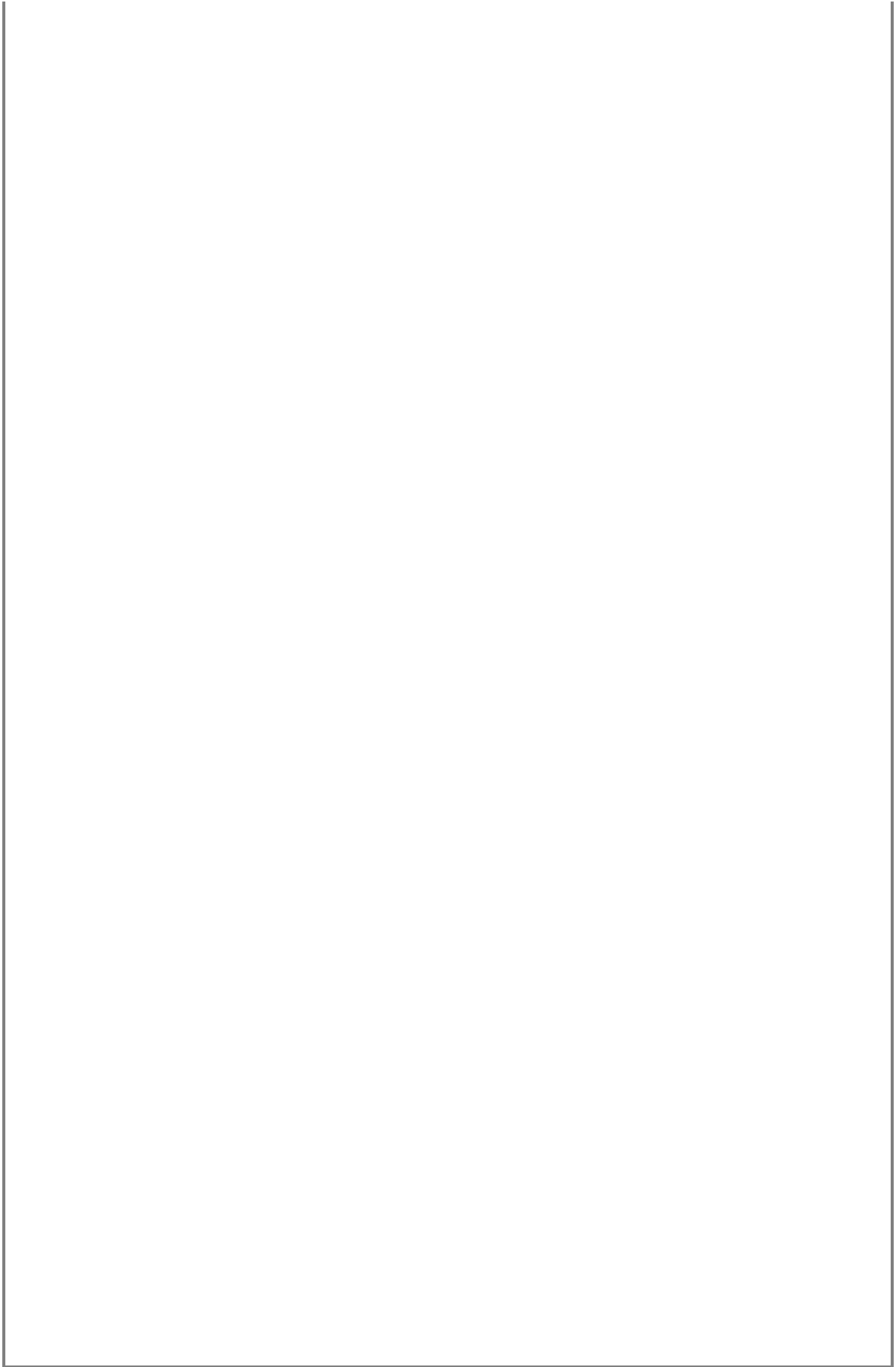

Q1 Who has responsibility for establishing directions and guidance for teaching and learning at schools in general, and during the COVID-19 disruption?

(Please mark one choice per column)

| | <i>In general</i> | <i>During the COVID-19 disruption</i> |
|--|--------------------------|---------------------------------------|
| Responsibility rests primarily with the national ministry or the department of education | <input type="checkbox"/> | <input type="checkbox"/> |
| Responsibility rests primarily with state/provincial jurisdictions | <input type="checkbox"/> | <input type="checkbox"/> |
| Responsibility rests primarily with local/municipal jurisdictions | <input type="checkbox"/> | <input type="checkbox"/> |
| Responsibility is shared between/across authorities at different levels – please describe below. | <input type="checkbox"/> | <input type="checkbox"/> |
| Other – please describe below. | <input type="checkbox"/> | <input type="checkbox"/> |

Comments

Please elaborate your answer to Question 1 by describing the responsibility for the response to the COVID-19 pandemic for school education in your country.

Q2 How much autonomy within their jurisdiction do schools with students in the target grade have regarding the establishment of directions and guidance for teaching and learning in general and during the COVID-19 disruption?

| | <i>In General</i> | | | <i>During the COVID-19 disruption</i> | | |
|--|---|----------------------------|--------------------------|---|----------------------------|--------------------------|
| | <i>(Please mark one choice per school type)</i> | | | <i>(Please mark one choice per school type)</i> | | |
| | <i>Public/ govern- ment schools</i> | <i>Private schools</i> | <i>Other schools</i> | <i>Public/ govern- ment schools</i> | <i>Private schools</i> | <i>Other schools</i> |
| a) Complete or a high level of autonomy Schools have full or almost full autonomy | <input type="checkbox"/> | <input type="checkbox"/> | <input type="checkbox"/> | <input type="checkbox"/> | <input type="checkbox"/> | <input type="checkbox"/> |
| b) Some autonomy Schools have some autonomy (including autonomy in some areas but not others) | <input type="checkbox"/> | <input type="checkbox"/> | <input type="checkbox"/> | <input type="checkbox"/> | <input type="checkbox"/> | <input type="checkbox"/> |
| c) Little or no autonomy Schools have little or no autonomy - the authority (or authorities) with responsibility for school education control and specify | <input type="checkbox"/> | <input type="checkbox"/> | <input type="checkbox"/> | <input type="checkbox"/> | <input type="checkbox"/> | <input type="checkbox"/> |

Please provide written comments to support your response, if necessary.

Q3 Were specific plans or policies developed to provide directions and guidance for teaching and learning at schools during the COVID-19 disruption?

(Please mark any combination of 'Yes' responses OR only 'No')

- | | | | |
|----|--|--------------------------|---|
| a) | Yes , at the national level | <input type="checkbox"/> | <i>If <u>yes</u>, please continue with question 4</i> |
| b) | Yes , at the state/provincial level | <input type="checkbox"/> | |
| c) | Yes , at the local/district/municipal level. | <input type="checkbox"/> | |
| d) | No , neither at the national state/provincial level or local/district/municipal level | <input type="checkbox"/> | <i>If no, please go to question 9</i> |

Comments

Please use this space to elaborate your response.

Q4 What are the key documents that outline the plans or policies developed to address the COVID-19 disruption to school education in your country?

(Please provide a URL for each document if possible)

Q5 Which of the following resources were already available or provided to schools during the COVID-19 disruption to support instruction and learning of students at the target grade?

(Please mark one choice in each row)

| | <i>This was already available in most schools before the COVID-19 disruption</i> | <i>This was provided to most schools during the COVID- 19 disruption</i> | <i>This was neither available in most schools nor provided to most schools.</i> |
|---|--|--|---|
| a) Virtual Learning Environment or Learning Management System (e.g. Edmodo, Blackboard, Moodle, WebCT, Lotus LearningSpace, COSE) | <input type="checkbox"/> | <input type="checkbox"/> | <input type="checkbox"/> |
| b) Digital lessons or learning materials | <input type="checkbox"/> | <input type="checkbox"/> | <input type="checkbox"/> |
| c) Physically distributed learning materials (e.g. paper-based resources) | <input type="checkbox"/> | <input type="checkbox"/> | <input type="checkbox"/> |
| d) Assessments of student learning | <input type="checkbox"/> | <input type="checkbox"/> | <input type="checkbox"/> |
| e) Digital devices for students to use in remote learning | <input type="checkbox"/> | <input type="checkbox"/> | <input type="checkbox"/> |
| f) Digital devices for teachers to use for remote teaching | <input type="checkbox"/> | <input type="checkbox"/> | <input type="checkbox"/> |
| g) Television broadcasts to support teaching and learning | <input type="checkbox"/> | <input type="checkbox"/> | <input type="checkbox"/> |
| h) Radio or audio broadcasts to support teaching and learning | <input type="checkbox"/> | <input type="checkbox"/> | <input type="checkbox"/> |

Comments

Please use this space to elaborate your response.

Q6 During the COVID-19 disruption, were schools required to use the following resources if these were available to them?

(Please mark one choice in each row)

| | Yes | No | Not available in any school |
|---|--------------------------|--------------------------|-----------------------------------|
| a) Virtual Learning Environment or Learning Management System (e.g. Edmodo, Blackboard, Moodle, WebCT, Lotus LearningSpace, COSE) | <input type="checkbox"/> | <input type="checkbox"/> | <input type="checkbox"/> |
| b) Digital lessons or learning materials | <input type="checkbox"/> | <input type="checkbox"/> | <input type="checkbox"/> |
| c) Physically distributed learning materials (e.g. paper-based resources) | <input type="checkbox"/> | <input type="checkbox"/> | <input type="checkbox"/> |
| d) Assessments of student learning | <input type="checkbox"/> | <input type="checkbox"/> | <input type="checkbox"/> |
| e) Digital devices for students to use in remote learning | <input type="checkbox"/> | <input type="checkbox"/> | <input type="checkbox"/> |
| f) Digital devices for teachers to use for remote teaching | <input type="checkbox"/> | <input type="checkbox"/> | <input type="checkbox"/> |
| g) Television broadcasts to support teaching and learning | <input type="checkbox"/> | <input type="checkbox"/> | <input type="checkbox"/> |
| h) Radio or audio broadcasts to support teaching and learning | <input type="checkbox"/> | <input type="checkbox"/> | <input type="checkbox"/> |

Comments

Please use this space to elaborate your response.

Q7 To what extent do the plans or policies developed to address the COVID-19 disruption to school education emphasize the following resources?

(Please mark one choice in each row)

| | <i>They explicitly state the need for the resource</i> | <i>They imply the need for the resource without explicitly stating that it is required</i> | <i>They do not mention this resource</i> |
|---|--|--|--|
| a) Provision of computer equipment and other ICT resources to schools | <input type="checkbox"/> | <input type="checkbox"/> | <input type="checkbox"/> |
| b) Provision of computer equipment and other ICT resources to teachers | <input type="checkbox"/> | <input type="checkbox"/> | <input type="checkbox"/> |
| c) Provision of computer equipment and other ICT resources to students | <input type="checkbox"/> | <input type="checkbox"/> | <input type="checkbox"/> |
| d) Maintenance of computer equipment and other ICT resources | <input type="checkbox"/> | <input type="checkbox"/> | <input type="checkbox"/> |
| e) Support for teachers for using computer equipment and other ICT in remote teaching | <input type="checkbox"/> | <input type="checkbox"/> | <input type="checkbox"/> |
| f) Internet connectivity | <input type="checkbox"/> | <input type="checkbox"/> | <input type="checkbox"/> |
| g) Video conferencing software | <input type="checkbox"/> | <input type="checkbox"/> | <input type="checkbox"/> |
| h) Development and provision of digital learning materials | <input type="checkbox"/> | <input type="checkbox"/> | <input type="checkbox"/> |
| i) Virtual Learning Environments or Learning Management Systems (e.g. Edmodo, Blackboard, Moodle, WebCT, Lotus LearningSpace, COSE) | <input type="checkbox"/> | <input type="checkbox"/> | <input type="checkbox"/> |
| j) Home access to school-based digital education resources (e.g. through school-hosted online portals) | <input type="checkbox"/> | <input type="checkbox"/> | <input type="checkbox"/> |
| k) Additional non-teaching time for teachers to adapt to remote teaching/changed teaching approaches | <input type="checkbox"/> | <input type="checkbox"/> | <input type="checkbox"/> |
| l) Television broadcasts to support teaching and learning | <input type="checkbox"/> | <input type="checkbox"/> | <input type="checkbox"/> |
| m) Radio or audio broadcasts to support teaching and learning | <input type="checkbox"/> | <input type="checkbox"/> | <input type="checkbox"/> |
| n) Physically distributed learning materials (e.g. paper-based resources) | <input type="checkbox"/> | <input type="checkbox"/> | <input type="checkbox"/> |

- o) Additional resources for infection control
(e.g. increased cleaning of school
premises)

☐☐☐

Comments

Please use this space to elaborate your response.

Q8 To what extent do the plans or policies developed to address the COVID-19 disruption emphasize the following measures?

(Please mark one choice in each row)

| | <i>They explicitly state a requirement for implementing this measure</i> | <i>They include recommendations for implementing this measure</i> | <i>They do not refer to this particular measure</i> |
|---|--|---|---|
| a) Varied school starting times for different groups of students (e.g. by class or grade level) | <input type="checkbox"/> | <input type="checkbox"/> | <input type="checkbox"/> |
| b) Varied break times between classes for different groups of students (e.g. by class or grade level) | <input type="checkbox"/> | <input type="checkbox"/> | <input type="checkbox"/> |
| c) Increased hygiene facilities (soap/sanitiser) | <input type="checkbox"/> | <input type="checkbox"/> | <input type="checkbox"/> |
| d) Increased cleaning on school premises | <input type="checkbox"/> | <input type="checkbox"/> | <input type="checkbox"/> |
| e) Social distancing between students | <input type="checkbox"/> | <input type="checkbox"/> | <input type="checkbox"/> |
| f) Social distancing between adults | <input type="checkbox"/> | <input type="checkbox"/> | <input type="checkbox"/> |
| g) Smaller class sizes | <input type="checkbox"/> | <input type="checkbox"/> | <input type="checkbox"/> |
| h) Increased number of staff | <input type="checkbox"/> | <input type="checkbox"/> | <input type="checkbox"/> |
| i) Continued remote learning option for students | <input type="checkbox"/> | <input type="checkbox"/> | <input type="checkbox"/> |
| j) Supplementing face-to-face teaching with remote teaching | <input type="checkbox"/> | <input type="checkbox"/> | <input type="checkbox"/> |

Comments

Please use this space to elaborate your response.

Q9 To what extent do the plans or policies developed to address the COVID-19 disruption include the following aspects as priorities?

(Please mark one choice in each row)

| | <i>The aspect is explicitly stated in the plans and policies</i> | <i>The need for this aspect is implicit in the plans and policies without being explicitly stated</i> | <i>This is not mentioned in the plans and policies aspect</i> |
|--|--|---|---|
| a) Professional development for teachers' general use of ICT | <input type="checkbox"/> | <input type="checkbox"/> | <input type="checkbox"/> |
| b) Professional development for teachers' pedagogical use of ICT | <input type="checkbox"/> | <input type="checkbox"/> | <input type="checkbox"/> |
| c) Development of ICT-related competencies in students | <input type="checkbox"/> | <input type="checkbox"/> | <input type="checkbox"/> |
| d) Use of ICT to improve communication with parents. | <input type="checkbox"/> | <input type="checkbox"/> | <input type="checkbox"/> |
| e) Support of students that were falling behind | <input type="checkbox"/> | <input type="checkbox"/> | <input type="checkbox"/> |
| f) Collaboration among teaching staff | <input type="checkbox"/> | <input type="checkbox"/> | <input type="checkbox"/> |
| g) Guidance for schools about how to support parents/guardians | <input type="checkbox"/> | <input type="checkbox"/> | <input type="checkbox"/> |
| h) Infection control measures (e.g. mandated wearing of masks) | <input type="checkbox"/> | <input type="checkbox"/> | <input type="checkbox"/> |
| i) Support for safe working environments and/or healthy work practices | <input type="checkbox"/> | <input type="checkbox"/> | <input type="checkbox"/> |
| j) Social-emotional support for teachers | <input type="checkbox"/> | <input type="checkbox"/> | <input type="checkbox"/> |

Please provide any further comments to support your responses above and also detail any other aspects that are indicated as priorities in plans and policies.

Q10 Has there been formal support for the development of digital learning (e.g. digital curriculum resources or learning objects) through government agencies, incentives for other agencies, or encouragement to publishers to produce these resources?

(Please mark one choice)

- a) Yes, there has been formal support for the development of digital resources since before the COVID-19 disruption. ☐
- b) Yes, there is formal support for the development of digital resources in response to the COVID-19 disruption. ☐
- c) No, there is no formal support for the development of digital resources ☐

Comments

Please use this space to describe any support for the development of digital learning resources.

Q11 How did the COVID-19 disruption affect regularly mandated assessments undertaken to monitor the learning progress in each of the following subject areas?

(Please mark one or more responses in each row for each learning area)

| | <i>There were no assessments scheduled during the COVID-19 disruption</i> | <i>Assessments took place as scheduled</i> | <i>Assessments were scheduled but cancelled</i> | <i>Assessments were scheduled but postponed</i> |
|--|---|--|---|---|
| a) Language arts: test language | <input type="checkbox"/> | <input type="checkbox"/> | <input type="checkbox"/> | <input type="checkbox"/> |
| b) Language arts: foreign or other national languages | <input type="checkbox"/> | <input type="checkbox"/> | <input type="checkbox"/> | <input type="checkbox"/> |
| c) Mathematics | <input type="checkbox"/> | <input type="checkbox"/> | <input type="checkbox"/> | <input type="checkbox"/> |
| d) Sciences (general science and/or physics, chemistry, biology, geology, earth sciences, technical science) | <input type="checkbox"/> | <input type="checkbox"/> | <input type="checkbox"/> | <input type="checkbox"/> |
| e) Human sciences / Humanities / Social Studies (history, geography, civics, law, economics, etc.) | <input type="checkbox"/> | <input type="checkbox"/> | <input type="checkbox"/> | <input type="checkbox"/> |
| f) Creative arts (visual arts, music, dance, drama, etc.) | <input type="checkbox"/> | <input type="checkbox"/> | <input type="checkbox"/> | <input type="checkbox"/> |
| g) Information technology, computer studies or similar | <input type="checkbox"/> | <input type="checkbox"/> | <input type="checkbox"/> | <input type="checkbox"/> |
| h) Practical and vocational subjects | <input type="checkbox"/> | <input type="checkbox"/> | <input type="checkbox"/> | <input type="checkbox"/> |
| i) Other (e.g. moral/ethics, physical education, personal and social development) | <input type="checkbox"/> | <input type="checkbox"/> | <input type="checkbox"/> | <input type="checkbox"/> |

Q12 Were there any mandated special assessments of target grade students during and/or after the COVID-19 disruption in order to monitor its impact on learning progress in each of the following subject areas?

(Please mark one or more responses in each row for each learning area)

| | No | Yes, during the COVID-19 disruption | Yes, after the COVID-19 disruption |
|--|--------------------------|---|--|
| a) Language arts: test language | <input type="checkbox"/> | <input type="checkbox"/> | <input type="checkbox"/> |
| b) Language arts: foreign or other national languages | <input type="checkbox"/> | <input type="checkbox"/> | <input type="checkbox"/> |
| c) Mathematics | <input type="checkbox"/> | <input type="checkbox"/> | <input type="checkbox"/> |
| d) Sciences (general science and/or physics, chemistry, biology, geology, earth sciences, technical science) | <input type="checkbox"/> | <input type="checkbox"/> | <input type="checkbox"/> |
| e) Human sciences / Humanities / Social Studies (history, geography, civics, law, economics, etc.) | <input type="checkbox"/> | <input type="checkbox"/> | <input type="checkbox"/> |
| f) Creative arts (visual arts, music, dance, drama, etc.) | <input type="checkbox"/> | <input type="checkbox"/> | <input type="checkbox"/> |
| g) Information technology, computer studies or similar | <input type="checkbox"/> | <input type="checkbox"/> | <input type="checkbox"/> |
| h) Practical and vocational subjects | <input type="checkbox"/> | <input type="checkbox"/> | <input type="checkbox"/> |
| i) Other (e.g. moral/ethics, physical education, personal and social development) | <input type="checkbox"/> | <input type="checkbox"/> | <input type="checkbox"/> |

Q13 Were sample-based or census data collected in each of the following areas to monitor the impact of the COVID-19 disruption on students and teachers in your country?

(Please mark one choice in each row)

| | Yes | No |
|-------------------------------|--------------------------|--------------------------|
| a) Student achievement | <input type="checkbox"/> | <input type="checkbox"/> |
| b) Student attendance | <input type="checkbox"/> | <input type="checkbox"/> |
| c) Students' emotional health | <input type="checkbox"/> | <input type="checkbox"/> |
| d) Teachers' emotional health | <input type="checkbox"/> | <input type="checkbox"/> |
| e) Students' physical health | <input type="checkbox"/> | <input type="checkbox"/> |
| f) Teachers' physical health | <input type="checkbox"/> | <input type="checkbox"/> |

The impact of the COVID-19 pandemic on education

International evidence from the Responses to Educational Disruption Survey (REDS)

The Responses to Educational Disruption Survey (REDS) is a joint study launched by IEA and UNESCO, in partnership with the European Commission to investigate how teaching and learning were affected by the COVID-19 pandemic, and how education stakeholders responded to the educational disruption, across and within countries. The REDS international report provides a systemic, multi-perspective, and comparative picture of the impact of COVID-19 on secondary education (eighth grade). The study collected data from countries, schools, teachers, and students spanning four continents, including Africa (Burkina Faso, Ethiopia, Kenya, Rwanda), Asia (India, Uzbekistan), Arab region (United Arab Emirates), Europe (Denmark, Russian Federation, Slovenia), and Latin America (Uruguay).

As education systems plan for recovery, they need data, evidence, and insights to inform policy. REDS offers an overview of schooling situations during the disruption in a variety of educational contexts around the world, providing policy-makers and education leaders with scientifically collected first-hand information for evidence-based decision-making. Furthermore, REDS identifies effective approaches that emerged from the crisis and may serve as good practices for the future of education.

With the support of: